

WAAS CH 48803 W28A	APP CRS 284°	Rwy Idg 11236 TDZE 13 Apt Elev 13
--	------------------------	--

RNAV (GPS) Z RWY 28R

SAN FRANCISCO INTL (SFO)

<p>⚠ Circling NA to Rwys 10L, 10R, 19L, and 19R. For uncompensated Baro-VNAV systems, LNAV/VNAV NA below 3°C (38°F) or above 54°C (130°F). Circling Rwy 1L, 1R NA at night. DME/DME RNP-0.3 NA. For inop ALS, increase LNAV/VNAV all Cats visibility to 1 3/4 SM; increase LNAV Cat C/D visibility to 2 SM.</p>	<p>ALSF-2</p> 	<p>MISSED APPROACH: Climb to 3000 direct VIKYU and hold.</p>			
	<p>D-ATIS 113.7 115.8 118.85</p>	<p>NORCAL APP CON 134.5 338.2</p>	<p>SAN FRANCISCO TOWER 120.5 269.1</p>	<p>GND CON 121.8</p>	<p>CLNC DEL 118.2</p>

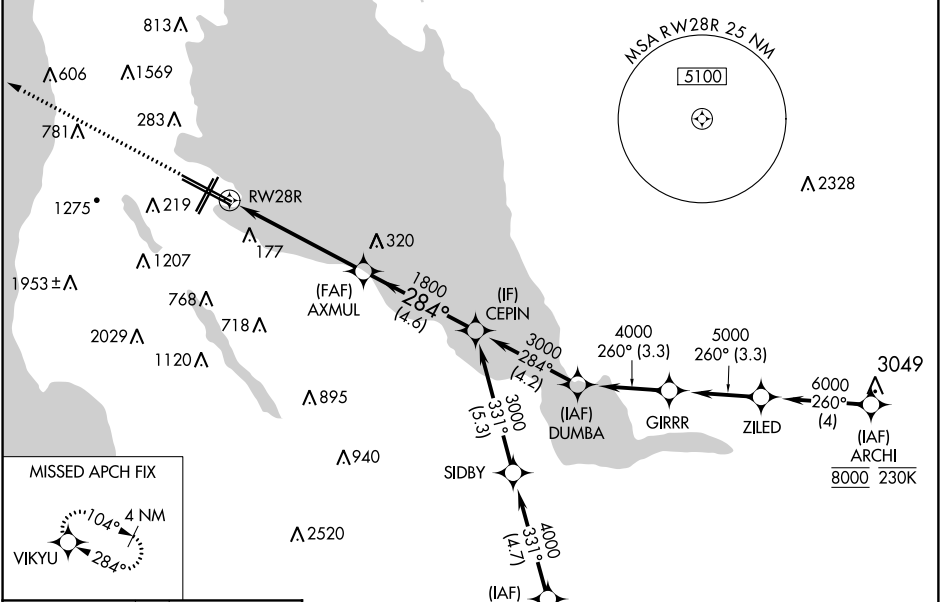

ELEV 13	D	TDZE 13
---------	----------	---------

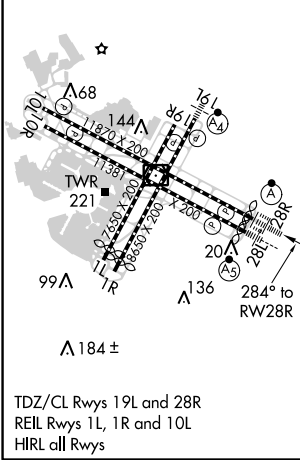

<p>3000 VIKYU</p> <p>VGSI and RNAV glidepath not coincident (VGSI Angle 3.00/TCH 68).</p>	<p>CEPIN</p> <p>3000</p>																									
<p>*LNAV only</p> <p>*2.1 NM to RWY 28R</p> <p>RWY 28R</p> <p>2.1 NM</p> <p>3.3 NM</p> <p>4.6 NM</p>	<p>AXMUL</p> <p>1800</p> <p>284°</p> <p>1800</p> <p>GP 3.00° TCH 55</p>																									
<table border="1"> <thead> <tr> <th>CATEGORY</th> <th>A</th> <th>B</th> <th>C</th> <th>D</th> </tr> </thead> <tbody> <tr> <td>LPV DA</td> <td></td> <td>213/18</td> <td>200 (200-1/2)</td> <td></td> </tr> <tr> <td>LNAV/VNAV DA</td> <td></td> <td>642-1 3/8</td> <td>629 (700-1 3/8)</td> <td></td> </tr> <tr> <td>LNAV MDA</td> <td>760/24 747 (800-1/2)</td> <td>760/40 747 (800-3/4)</td> <td>760-1 3/4</td> <td>747 (800-1 3/4)</td> </tr> <tr> <td>C CIRCLING</td> <td>760-1 747 (800-1)</td> <td>960-1 1/4 947 (1000-1 1/4)</td> <td>1560-3 1547 (1600-3)</td> <td>NA</td> </tr> </tbody> </table>	CATEGORY	A	B	C	D	LPV DA		213/18	200 (200-1/2)		LNAV/VNAV DA		642-1 3/8	629 (700-1 3/8)		LNAV MDA	760/24 747 (800-1/2)	760/40 747 (800-3/4)	760-1 3/4	747 (800-1 3/4)	C CIRCLING	760-1 747 (800-1)	960-1 1/4 947 (1000-1 1/4)	1560-3 1547 (1600-3)	NA	
CATEGORY	A	B	C	D																						
LPV DA		213/18	200 (200-1/2)																							
LNAV/VNAV DA		642-1 3/8	629 (700-1 3/8)																							
LNAV MDA	760/24 747 (800-1/2)	760/40 747 (800-3/4)	760-1 3/4	747 (800-1 3/4)																						
C CIRCLING	760-1 747 (800-1)	960-1 1/4 947 (1000-1 1/4)	1560-3 1547 (1600-3)	NA																						

SW-2, 21 JUN 2018 to 19 JUL 2018

SW-2, 21 JUN 2018 to 19 JUL 2018