LOC/DME I-LIP	APP CRS	Rwy ldg 10083
110.7 Chan 44	330°	TDZE 16 Apt Elev 19

ILS RWY 33L (CAT II & III)

GENERAL EDWARD LAWRENCE LOGAN INTL (BOS)

DME or RADAR required.
CAT II: RVR 1000 authorized with specific OPSPEC, MSPEC, or LOA approval and use of autoland or HUD to touchdown.

ALSF-2

MISSED APPROACH: Climb to 1500 then climbing right turn to 3000 on BOS VOR/DME R-030 to WAXEN INT/BOS 14 DME and hold.

D-ATIS	BOSTON APP CON	BOSTON TOWER	GND CON	CLNC DEL	CPDLC
135.0	120.6 263.1	128.8 257.8	121.9	121.65 257.8	

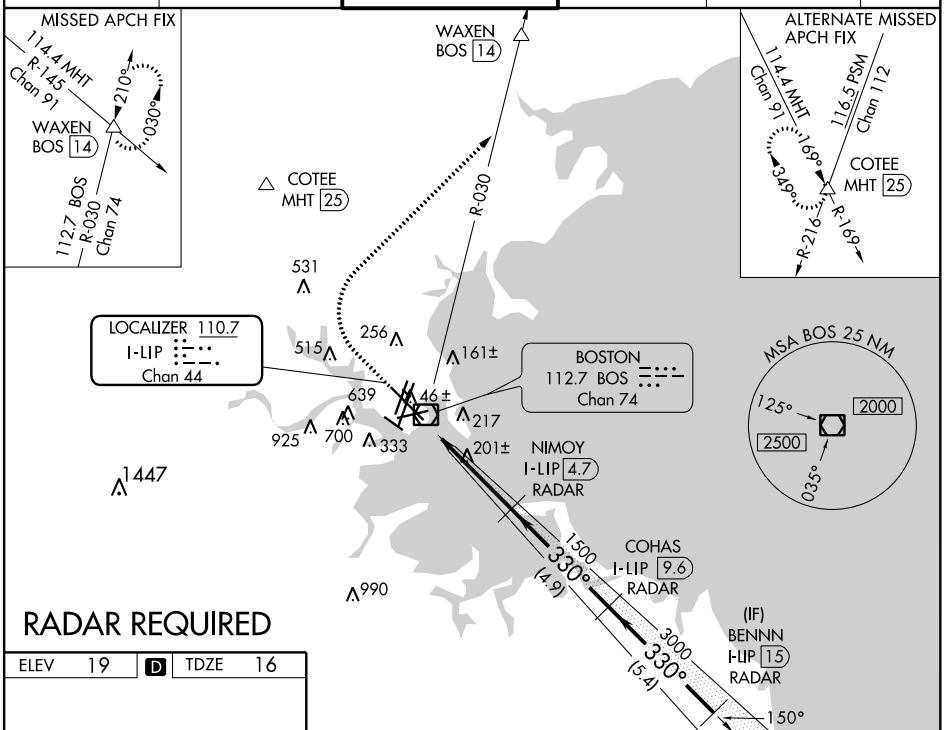

RADAR REQUIRED

ELEV 19 | D | TDZE 16

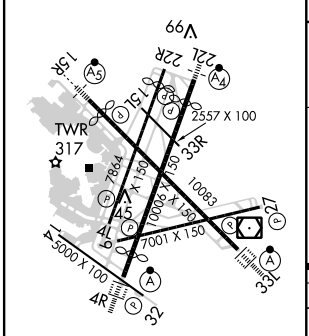

TDZ/CL Rwys 4R, 15R and 33L
REIL Rwys 4L, 27 and 32
MIRL Rwy 15L-33R
HIRL Rwys 4L-22R, 4R-22L, 9-27, 14-32 and 15R-33L

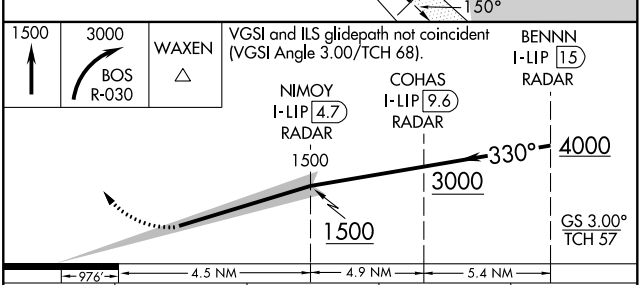

CATEGORY	A	B	C	D
S-ILS 33L	CAT II RA 116/12 100 DA 116			
S-ILS 33L	CAT III RVR 06			

CATEGORY II & III ILS - SPECIAL AIRCREW & AIRCRAFT CERTIFICATION REQUIRED

NE-1, 02 JAN 2020 to 30 JAN 2020

BOSTON, MASSACHUSETTS
Amdt 5D 12OCT17
GENERAL EDWARD LAWRENCE LOGAN INTL (BOS)
42°22'N-71°00'W
ILS RWY 33L (CAT II & III)