

VOR/DME CPN <b>111.6</b> Chan <b>53</b>	APP CRS <b>307°</b>	Rwy Idg TDZE Apt Elev <b>N/A</b> <b>N/A</b> <b>5030</b>
---	------------------------	---

# VOR/DME or GPS-A

BOWMAN FIELD (3U3)

<p><b>NA</b></p> <p><b>-33°C</b></p>	<p>Use Butte (BTM) altimeter setting; when not received, procedure NA.</p>	<p>MISSED APPROACH: Climbing right turn to 9200 via heading 030° to intercept CPN R-346 to GLUES and hold.</p>
--------------------------------------	--	--

AWOS-AV <b>122.8</b>	SALT LAKE CENTER <b>132.4 338.3</b>	UNICOM <b>122.8 (CTAF)</b>
-------------------------	--	-------------------------------

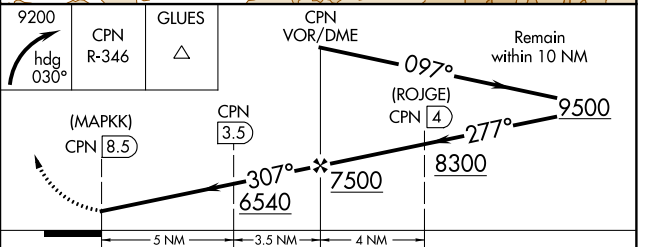
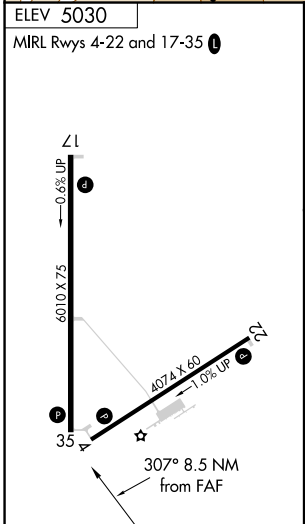
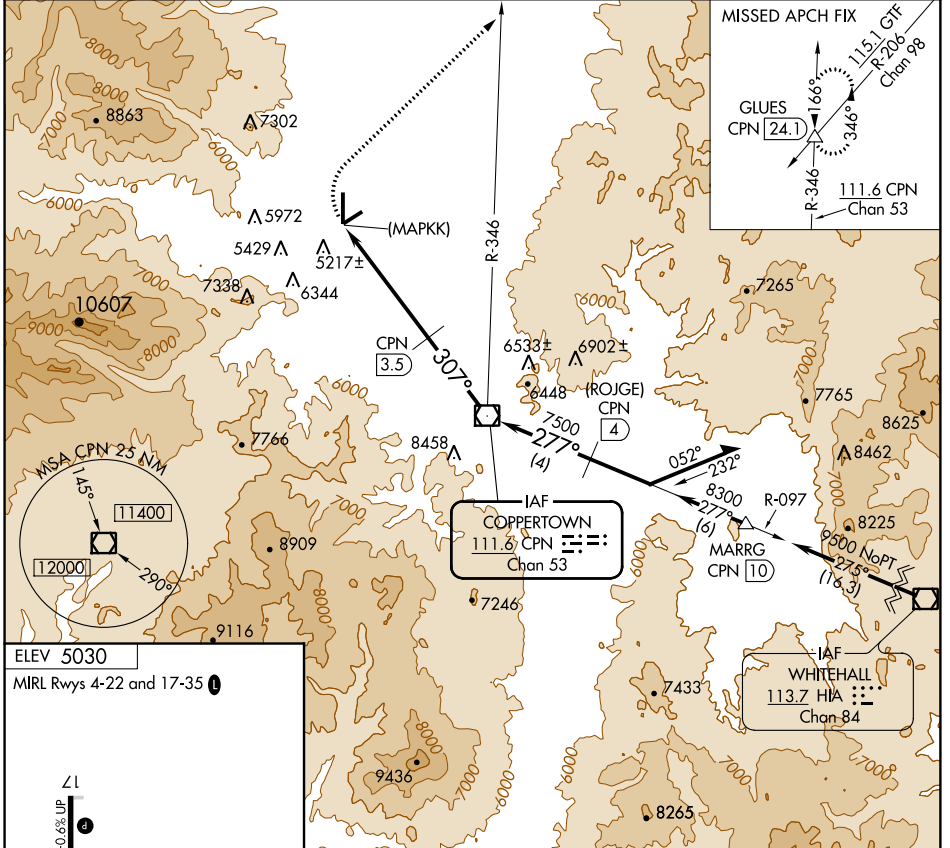

CATEGORY	A	B	C	D
CIRCLING	6140-1¼ 1110 (1200-1¼)	6300-1½ 1270 (1300-1½)	6300-3 1270 (1300-3)	6540-3 1510 (1600-3)

NW-1, 24 MAY 2018 to 21 JUN 2018

NW-1, 24 MAY 2018 to 21 JUN 2018

# TAKEOFF MINIMUMS, (OBSTACLE) DEPARTURE PROCEDURES, AND DIVERSE VECTOR AREA (RADAR VECTORS)

18144

INSTRUMENT APPROACH PROCEDURE CHARTS

## IFR TAKEOFF MINIMUMS AND (OBSTACLE) DEPARTURE PROCEDURES

### Civil Airports and Selected Military Airports

ALL USERS: Airports that have Departure Procedures (DPs) designed specifically to assist pilots in avoiding obstacles during the climb to the minimum enroute altitude, and/or airports that have civil IFR takeoff minimums other than standard, are listed below. Takeoff Minimums and Departure Procedures apply to all runways unless otherwise specified. An entry may also be listed that contains only Takeoff Obstacle Notes. Altitudes, unless otherwise indicated, are minimum altitudes in MSL.

DPs specifically designed for obstacle avoidance are referred to as Obstacle Departure Procedures (ODPs) and are textually described below, or published separately as a graphic procedure. If the ODP is published as a graphic procedure, its name will be listed below, and it can be found in either this volume (civil), or the applicable military volume, as appropriate. Users will recognize graphic obstacle DPs by the term "(OBSTACLE)" included in the procedure title; e.g., TETON TWO (OBSTACLE). If not specifically assigned an ODP, SID, or radar vector as part of an IFR clearance, an ODP may be required to be flown for obstacle clearance, even though not specifically stated in the IFR clearance. When doing so in this manner, ATC should be informed when the ODP being used contains a specified route to be flown, restrictions before turning, and/or altitude restrictions.

Some ODPs, which are established solely for obstacle avoidance, require a climb in visual conditions to cross the airport, a fix, or a NAVAID in a specified direction, at or above a specified altitude. These procedures are called Visual Climb Over Airport (VCOA). To ensure safe and efficient operations, the pilot must verbally request approval from ATC to fly the VCOA when requesting their IFR clearance.

At some locations where an ODP has been established, a diverse vector area (DVA) may be created to allow radar vectors to be used in lieu of an ODP. DVA information will state that headings will be as assigned by ATC and climb gradients, when applicable, will be published immediately following the specified departure procedure.

Graphic DPs designed by ATC to standardize traffic flows, ensure aircraft separation and enhance capacity are referred to as "Standard Instrument Departures (SIDs)". SIDs also provide obstacle clearance and are published under the appropriate airport section. ATC clearance must be received prior to flying a SID.

CIVIL USERS NOTE: Title 14 Code of Federal Regulations Part 91 prescribes standard takeoff rules and establishes takeoff minimums for certain operators as follows: (1) For aircraft, other than helicopters, having two engines or less – one statute mile visibility. (2) For aircraft having more than two engines – one-half statute mile visibility. (3) For helicopters – one-half statute mile visibility. These standard minima apply in the absence of any different minima listed below.

MILITARY USERS NOTE: Civil (nonstandard) takeoff minima are published below. For military takeoff minima, refer to appropriate service directives.

NAME	TAKEOFF MINIMUMS	NAME	TAKEOFF MINIMUMS
<b>AFTON, WY</b>		<b>ANACONDA, MT</b>	
AFTON MUNI (AFO)		BOWMAN FIELD (3U3)	
TAKEOFF MINIMUMS AND (OBSTACLE) DEPARTURE PROCEDURES		TAKEOFF MINIMUMS AND (OBSTACLE) DEPARTURE PROCEDURES	
AMDT 1 06271 (FAA)		AMDT 1 07186 (FAA)	
DEPARTURE PROCEDURE: <b>Rwy 16</b> , Use LUNDI DEPARTURE. <b>Rwy 34</b> , use AFTON DEPARTURE.		TAKEOFF MINIMUMS: <b>Rwy 4</b> , std. w/ min. climb of 417' per NM to 9000, or 2800-3 for climb in visual conditions. <b>Rwy 17</b> , std. w/ min. climb of 321' per NM to 10200, or 2800-3 for climb in visual conditions. <b>Rwy 22</b> , NA-obstacles. <b>Rwy 35</b> , std. w/ min. climb of 369' per NM to 9100, or 2800-3 for climb in visual conditions. DEPARTURE PROCEDURE: <b>Rwys 4, 35</b> , climbing right turn to 10200 via heading 130° and CPN VOR/DME R-340 to CPN VOR/DME, continue climb-in-hold to 10200 (north, left turn, 166° inbound), or for climb in visual conditions, cross Bowman Field Airport at or above 7700 then proceed via CPN R-309 to CPN VOR/DME, continue climb-in-hold to 10200 (north, left turn, 166° inbound). <b>Rwy 17</b> , climbing left turn to 10200 via heading 100° and CPN VOR/DME R-335 to CPN VOR/DME, continue climb-in-hold to 10200 (north, left turn, 166° inbound), or for climb in visual conditions, cross Bowman Field Airport at or above 7700 then proceed via CPN R-309 to CPN VOR/DME, continue climb-in-hold to 10200 (north, left turn, 166° inbound).	
<b>ALBANY, OR</b>		TAKEOFF OBSTACLE NOTES: <b>Rwy 17</b> , multiple trees beginning 865' from DER, 243' left of centerline, up to 70' AGL/5097' MSL. Rod on hangar 570' from DER, 278' left of centerline, 54' AGL/5054' MSL. Multiple trees beginning 787' from DER, 165' right of centerline, up to 70' AGL/5098' MSL. Multiple transmission lines beginning 4602' from DER, 1664' right of centerline, 80' AGL/5159' MSL. <b>Rwy 35</b> , multiple transmission lines beginning 2242' from DER, 964' left of centerline, up to 80' AGL/5159' MSL.	
ALBANY MUNI (S12)			
TAKEOFF MINIMUMS AND (OBSTACLE) DEPARTURE PROCEDURES			
AMDT 2B 15344 (FAA)			
DEPARTURE PROCEDURE: <b>Rwy 16</b> , turn right. <b>Rwy 34</b> , turn left.			
All aircraft climb direct CVO VOR/DME and continue climb in CVO VOR/DME holding pattern, (East, right turns, 261° inbound) to cross CVO VOR/DME at or above 3400.			
TAKEOFF OBSTACLE NOTES: <b>Rwy 16</b> , pole 1391' from DER, 277' right of centerline, 30' AGL/265' MSL. <b>Rwy 34</b> , light poles 860' from DER, 69' right of centerline, 40' AGL/262' MSL. Light poles 906' from DER, 15' left of centerline, 41' AGL/262' MSL.			

# TAKEOFF MINIMUMS, (OBSTACLE) DEPARTURE PROCEDURES, AND DIVERSE VECTOR AREA (RADAR VECTORS)

18144

NW-1

# TAKEOFF MINIMUMS, (OBSTACLE) DEPARTURE PROCEDURES, AND DIVERSE VECTOR AREA (RADAR VECTORS)

18144

## ARCO, ID

ARCO-BUTTE COUNTY (AOC)  
TAKEOFF MINIMUMS AND (OBSTACLE)  
DEPARTURE PROCEDURES  
AMDT 1 08157 (FAA)  
TAKEOFF MINIMUMS: **Rwy 6**, NA - Obstacles.  
DEPARTURE PROCEDURE: Use JATTS  
DEPARTURE.

## ARLINGTON, WA

ARLINGTON MUNI (AWO)  
TAKEOFF MINIMUMS AND (OBSTACLE)  
DEPARTURE PROCEDURES  
AMDT 3 11237 (FAA)  
TAKEOFF MINIMUMS: **Rwy 11**, std. w/min. climb of 400' per NM to 1000, or 1200-2½ for climb in visual conditions. **Rwy 16**, std. w/min. climb of 300' per NM to 1500, or 1200-2½ for climb in visual conditions. **Rwy 29**, std. w/min. climb of 245' per NM to 1400, or 1200-2½ for climb in visual conditions. **Rwy 34**, std. w/min. climb of 260' per NM to 800, or 1200-2½ for climb in visual conditions.

DEPARTURE PROCEDURE: **Rwy 11**, climbing right turn direct WATON LOM, or for climb in visual conditions, cross Arlington Muni at or above 1200 then proceed on 161° course to WATON LOM, thence...  
**Rwy 16**, climb direct WATON LOM, or for climb in visual conditions, cross Arlington Muni at or above 1200 then proceed on 161° course to WATON LOM, thence ...  
**Rwy 29**, climbing left turn on 113° course to WATON LOM, or for climb in visual conditions, cross Arlington Muni at or above 1200 then proceed on 161° course to WATON LOM, thence ...  
**Rwy 34**, climbing left turn on 134° course to WATON LOM, or for climb in visual conditions, cross Arlington Muni at or above 1200 then proceed on 161° course to WATON LOM, thence ...

... Aircraft departing WATON LOM on bearings 150° CW 340° from WATON LOM climb on course. Aircraft departing WATON LOM on bearings 340° CW 150° from WATON LOM, climb in holding pattern (South, left turns, 342° inbound) to cross WATON LOM at or above 4500 before proceeding on course.

TAKEOFF OBSTACLE NOTES: **Rwy 11**, airport beacon 1116' from DER, 699' left of centerline, 58' AGL/186' MSL. Tree 1443' from DER, 803' left of centerline, 108' AGL/236' MSL. Tree 1819' from DER, 688' right of centerline, 46' AGL/174' MSL. Trees beginning 1.2 NM from DER, left and right of centerline, up to 127' AGL/486' MSL. **Rwy 16**, tree 1240' from DER, 723' left of centerline, 47' AGL/174' MSL. Trees beginning 1289' from DER, 713' right of centerline, up to 87' AGL/214' MSL. **Rwy 29**, trees beginning 897' from DER, 548' right of centerline, up to 97' AGL/229' MSL. **Rwy 34**, trees beginning 1557' from DER, left and right of centerline, up to 96' AGL/236' MSL. Trees beginning 2379' from DER, 196' right of centerline, up to 84' AGL/224' MSL.

## DIVERSE VECTOR AREA (RADAR VECTORS)

AMDT 1 16259 (FAA)

**Rwy 16**, heading as assigned by ATC. **Rwy 34**, heading as assigned by ATC; requires minimum climb of 260' per NM to 1400.

## ASTORIA, OR

ASTORIA RGNL (AST)  
TAKEOFF MINIMUMS AND (OBSTACLE)  
DEPARTURE PROCEDURES  
AMDT 6 16315 (FAA)  
DEPARTURE PROCEDURE: Use ASTORIA  
DEPARTURE.

## AUBURN, WA

AUBURN MUNI (S50)  
TAKEOFF MINIMUMS AND (OBSTACLE)  
DEPARTURE PROCEDURES  
AMDT 1 16091 (FAA)  
TAKEOFF MINIMUMS: Use BLAKO (RNAV)  
DEPARTURE.

## DIVERSE VECTOR AREA (RADAR VECTORS)

AMDT 1 16315 (FAA)

**Rwy 16**, heading as assigned by ATC; requires minimum climb of 270' per NM to 1000. **Rwy 34**, heading as assigned by ATC; requires minimum climb of 390' per NM to 800.

## AURORA, OR

AURORA STATE (UAO)  
TAKEOFF MINIMUMS AND (OBSTACLE)  
DEPARTURE PROCEDURES  
AMDT 3 11349 (FAA)

TAKEOFF MINIMUMS: **Rwy 17**, std. w/min. climb of 292' per NM to 2100 or 1500-2½ for climb in visual conditions. **Rwy 35**, std. w/min. climb of 312' per NM to 2100 or 1500-2½ for climb in visual conditions.

DEPARTURE PROCEDURE: **Rwy 17**, climbing right turn, thence ... Or for climb in visual conditions cross Aurora State airport at or above 1500 thence... **Rwy 35**, climbing left turn, thence ... Or for climb in visual conditions cross Aurora State airport at or above 1500 thence ...

... Aircraft departing on V23 intercept BTG R-175 and climb on course. All others proceed direct UBG VOR/DME and Hold (hold South, left turns, 003° Inbound) continue climb in hold to cross UBG VOR/DME at or above MEA for direction of flight before proceeding on course.

TAKEOFF OBSTACLE NOTES: **Rwy 17**, trees beginning 31' from DER, 246' right of centerline, up to 87' AGL/316' MSL. Tree 2270' from DER, 836' left of centerline, 87' AGL/303' MSL. Vehicle on road 254' from DER, 349' left of centerline, 16' AGL/209' MSL. **Rwy 35**, trees beginning 30' from DER, 163' left of centerline, up to 65' AGL/329' MSL. Vehicle on road 212' from DER, 390' left of centerline, 16' AGL/212' MSL. Trees 973' from DER, 281' right of centerline, up to 65' AGL/253' MSL.

## DIVERSE VECTOR AREA (RADAR VECTORS)

ORIG 15064 (FAA)

**Rwy 17**, heading as assigned by ATC; requires minimum climb of 375' per NM to 2000. **Rwy 35**, heading as assigned by ATC; requires minimum climb of 350' per NM to 2000.

# TAKEOFF MINIMUMS, (OBSTACLE) DEPARTURE PROCEDURES, AND DIVERSE VECTOR AREA (RADAR VECTORS)

18144

NW-1

# TAKEOFF MINIMUMS, (OBSTACLE) DEPARTURE PROCEDURES, AND DIVERSE VECTOR AREA (RADAR VECTORS)

18144

## BAKER, MT

### BAKER MUNI (BHK)

TAKEOFF MINIMUMS AND (OBSTACLE)  
DEPARTURE PROCEDURES  
AMDT 1 14317 (FAA)

TAKEOFF MINIMUMS: **Rwy 13**, NA-Environmental.  
DEPARTURE PROCEDURE: **Rwy 31**, climbing right  
turn heading 010° to 9000 on 343° bearing from BKU  
NDB to UMWEL INT and hold, continue climb in hold  
(hold north, right turns, 163° inbound) to 9000. Expect  
further instructions from ATC.

TAKEOFF OBSTACLE NOTES: **Rwy 31**, fence 168'  
from DER, 498' left of centerline, 6' AGL/2967' MSL.  
Structure 173' from DER, 499' left of centerline, 10'  
AGL/2974' MSL. Windsock on building 1015' from  
DER, 727' left of centerline, 37' AGL/2998' MSL. Rod  
on antenna 3832' from DER, 136' left of centerline,  
112' AGL/3073' MSL.

## BAKER CITY, OR

### BAKER CITY MUNI (BKE)

TAKEOFF MINIMUMS AND (OBSTACLE)  
DEPARTURE PROCEDURES  
AMDT 2 10322 (FAA)

TAKEOFF MINIMUMS: **Rwy 8**, std. w/ min climb of 460'  
per NM to 6900, or 3700-3 for climb in visual  
conditions. **Rwy 13**, std. w/ min climb of 470' per NM to  
6900, or 3700-3 for climb in visual conditions. **Rwy**  
17, N/A-Environmental. **Rwy 26**, std. w/ min climb of  
400' per NM to 7200, or 3700-3 for climb in visual  
conditions.

**Rwys 31, 35**, std. w/ min climb of 400' per NM to  
6900, or 3700-3 for climb in visual conditions.  
DEPARTURE PROCEDURE: **Rwy 8**, climb heading  
081° to 6900, then climbing left turn to BKE VOR/DME  
R-066 to BKE VOR/DME and hold, continue climb in  
BKE VOR/DME holding pattern (Hold S, right turns,  
338° inbound) to cross BKE VOR/DME at or above  
MEA/MCA for route of flight, or for climb in visual  
conditions, cross BKE VOR/DME at or above 6900,  
then climb-in-hold to at or above MEA/MCA for route of  
flight. **Rwy 13**, climb heading 126° to 6900, then  
climbing left turn to BKE VOR/DME R-095 to BKE  
VOR/DME and hold, continue climb in BKE VOR/DME  
holding pattern (Hold S, right turns, 338° inbound) to  
cross BKE VOR/DME at or above MEA/MCA for route  
of flight, or for climb in visual conditions, cross BKE  
VOR/DME at or above 6900, then climb-in-hold to at  
or above MEA/MCA for route of flight. **Rwy 26**, climbing  
right turn on heading 330° and BKE VOR/DME R-297  
to 7200, then right turn to intercept BKE VOR/DME R-  
297 to BKE VOR/DME and hold, continue climb in BKE  
VOR/DME holding pattern (Hold S, right turns, 338°  
inbound) to cross BKE VOR/DME at or above MEA/  
MCA for route of flight, or for climb in visual conditions,  
cross BKE VOR/DME at or above 6900, then climb-in-  
hold to at or above MEA/MCA for route of flight. **Rwy**  
31, climb heading 306° to 6900, then climbing right  
turn to BKE VOR/DME R-322 to BKE VOR/DME and  
hold, continue climb in BKE VOR/DME holding pattern  
(Hold S, right turns, 338° inbound) to cross BKE VOR/  
DME at or above MEA/MCA for route of flight, or for  
climb in visual conditions, cross BKE VOR/DME at or  
above 6900, then climb-in-hold to at or above MEA/  
MCA for route of flight.

## BAKER CITY, OR (CON'T)

### BAKER CITY MUNI (BKE) (CON'T)

DEPARTURE PROCEDURE (CON'T): **Rwy 35**, climb  
heading 345° to 6900, then climbing right turn to BKE  
VOR/DME R-351 to BKE VOR/DME and hold, continue  
climb in BKE VOR/DME holding pattern (Hold S, right  
turns, 338° inbound) to cross BKE VOR/DME at or above  
MEA/MCA for route of flight, or for climb in visual  
conditions, cross BKE VOR/DME at or above 6900, then  
climb-in-hold to at or above MEA/MCA for route of flight.  
TAKEOFF OBSTACLE NOTES: **Rwy 8**, vehicles on  
roadway 321' from DER, on centerline, 11' AGL/3380'  
MSL. Trees beginning 2.5 NM from DER, 200' left of  
centerline, up to 100' AGL/3812' MSL. Trees beginning  
2.9 NM from DER, 2464' left of centerline. Up to 100'  
AGL/4270' MSL. **Rwy 13**, trees beginning 2019' from  
DER, 969' right of centerline, up to 100' AGL/3469' MSL.  
Bushes beginning 2.2 NM from DER, 4092' left of  
centerline, up to 3' AGL/3837' MSL. Trees beginning 2.2  
NM from DER, 4027' left of centerline, up to 100'  
AGL/3919' MSL. **Rwy 26**, bushes 231' from DER, 55' left  
of centerline, up to 12' AGL/3381' MSL. Bushes 241' from  
DER, 147' right of centerline, up to 15' AGL/3384' MSL.  
Vehicles on roadway 393' from DER, on centerline, up to  
18' AGL/3384' MSL. Pole 1276' from DER, 530' left of  
centerline, 35' AGL/3404' MSL. Trees beginning 2547'  
from DER, 742' left of centerline, up to 100' AGL/3469'  
MSL. Trees beginning 2617' from DER, 108' right of  
centerline, up to 100' AGL/3441' MSL. **Rwy 31**, trees  
beginning 74' from DER, 49' left of centerline, up to 100'  
AGL/3424' MSL. Sign 489' from DER, 389' left of  
centerline, 25' AGL/3391' MSL. Vehicles on roadway 499'  
from DER, 302' left of centerline, up to 21' AGL/3387'  
MSL. Trees beginning 1107' from DER, 757' left of  
centerline, up to 100' AGL/3469' MSL. **Rwy 35**, trees  
beginning 5.9 NM from DER, 724' right of centerline, up  
to 100' AGL/4779' MSL.

## BELLINGHAM, WA

### BELLINGHAM INTL (BLI)

TAKEOFF MINIMUMS AND (OBSTACLE)  
DEPARTURE PROCEDURES  
AMDT 6 16035 (FAA)

DEPARTURE PROCEDURE: **Rwy 16**, climb heading 164°  
to 600, then climbing right turn direct HUH VORTAC. Do  
not exceed 210 KIAS until established northbound.

**Rwy 34**, climb heading 344° to 600, then climbing left  
turn to intercept HUH R-145 to HUH VORTAC, continue  
climb in holding HUH holding pattern (northwest, right  
turn, 149° inbound) to MEA as appropriate for direction of  
flight.

TAKEOFF OBSTACLE NOTES: **Rwy 16**, tree and  
windsock beginning abeam DER, 258' right of centerline,  
up to 15' AGL/187' MSL. Trees beginning 180' from  
DER, 534' right of centerline, up to 30' AGL/199' MSL.  
Trees beginning 747' from DER, 404' right of centerline,  
up to 40' AGL/213' MSL. Trees beginning 1128' from  
DER, 56' left of centerline, up to 75' AGL/249' MSL. **Rwy**  
34, windsock 92' from DER, 516' right of centerline, 19'  
AGL/169' MSL. Trees beginning 1372' from DER, 698'  
right of centerline, up to 60' AGL/208' MSL. Trees  
beginning 2682' from DER, 966' right of centerline, up to  
100' AGL/246' MSL. Trees beginning 3079' from DER,  
619' right of centerline, up to 85' AGL/246' MSL.

DIVERSE VECTOR AREA (RADAR VECTORS)  
ORIG 16063 (FAA)

**Rwy 16**, heading as assigned by ATC; requires  
minimum climb of 360' per NM to 2700. **Rwy 34**, heading  
as assigned by ATC.

# TAKEOFF MINIMUMS, (OBSTACLE) DEPARTURE PROCEDURES, AND DIVERSE VECTOR AREA (RADAR VECTORS)

18144

NW-1

# TAKEOFF MINIMUMS, (OBSTACLE) DEPARTURE PROCEDURES, AND DIVERSE VECTOR AREA (RADAR VECTORS)

18144

## BEND, OR

### BEND MUNI (BDN)

TAKEOFF MINIMUMS AND (OBSTACLE)  
DEPARTURE PROCEDURES  
AMDT 4 09183 (FAA)

DEPARTURE PROCEDURE: Use BEND DEPARTURE.

## BIG PINEY, WY

### MILEY MEMORIAL FIELD (BPI)

TAKEOFF MINIMUMS AND (OBSTACLE)  
DEPARTURE PROCEDURES  
ORIG-A 16203 (FAA)

TAKEOFF MINIMUMS: **Rwy 8, 26**, NA-Environmental.  
DEPARTURE PROCEDURE: **Rwy 13**, climb to 8400 on

BPI R-124 before proceeding on course. **Rwy 31**,  
climb to 10800 on BPI R-320 before proceeding on  
course.

TAKEOFF OBSTACLE NOTES: **Rwy 13**, bldg 2' from  
DER, 475' left of centerline, 17' AGL/6963' MSL.  
Tower 135' from DER, 518' left of centerline, 38'  
AGL/6983' MSL. Bldg 138' from DER, 503' left of  
centerline, 12' AGL/6957' MSL. **Rwy 31**, fence 94'  
from DER, 450' right of centerline, 10' AGL/7003' MSL.

## BIG TIMBER, MT

### BIG TIMBER (6SO)

TAKEOFF MINIMUMS AND (OBSTACLE)  
DEPARTURE PROCEDURES  
ORIG 17341 (FAA)

TAKEOFF MINIMUMS: **Rwy 18, 36**, NA-Environmental.  
DEPARTURE PROCEDURE: **Rwy 6**, climbing right turn  
heading 220° to intercept LVM VOR/DME R-070 to  
LVM VOR/DME before proceeding on course. **Rwy 24**,  
climbing left turn direct LVM VOR/DME, continue climb  
in LVM holding pattern (hold east, right turns, 250°  
inbound) to cross LVM VOR/DME at or above MEA/  
MCA for route of flight.

TAKEOFF OBSTACLE NOTES: **Rwy 6**, ground 7' from  
DER, 34' right of centerline, 4458 MSL. Light 9' from  
DER, 28' right of centerline, 1' AGL/4458 MSL. Fence  
29' from DER, 447' left of centerline, 7' AGL/4461  
MSL. **Rwy 24**, light 9' from DER, 26' left of centerline,  
1' AGL/4492' MSL. Light 9' from DER, 28' right of  
centerline, 2' AGL/4492' MSL. Fence beginning 106'  
from DER, beginning 432' left of centerline, up to 7'  
AGL/4500' MSL.

## BILLINGS, MT

### BILLINGS LOGAN INTL (BIL)

TAKEOFF MINIMUMS AND (OBSTACLE)  
DEPARTURE PROCEDURES  
AMDT 7A 18032 (FAA)

TAKEOFF MINIMUMS: **Rwy 10R**, NA - environmental.  
DEPARTURE PROCEDURE: **Rwy 10L**, climb heading  
102° to 4600, then on assigned heading.

TAKEOFF OBSTACLE NOTES: **Rwy 7**, ground beginning  
9' from DER, 55' right of centerline, up to 3498' MSL.  
Fence 466' from DER, 534' right of centerline, 3511'  
MSL. **Rwy 10L**, ground beginning 22' from DER, 496'  
right of centerline, up to 3505' MSL. Vehicles on road  
beginning 622' from DER, 426' right of centerline, 15'  
AGL/3524' MSL. Fence 464' from DER, 534' right of  
centerline, 11' AGL/3511' MSL. **Rwy 25**, ground beginning  
16' from DER, 456' left of centerline, up to 3642' MSL.  
Ground beginning 52' from DER, 366' right of centerline,  
up to 3647' MSL. Numerous poles, vertical structures,  
and fence beginning 189' from centerline, 184' left of  
centerline, up to 37' AGL/3673' MSL. Tree 4760' from  
DER, 1545' right of centerline, 30' AGL/3769' MSL. **Rwy  
28L**, ground beginning 25' from DER, 365' left of  
centerline, up to 3660' MSL. Building 1680' from DER,  
717' left of centerline, 35' AGL/3707' MSL. Building 3523'  
from DER, 708' left of centerline, 3743' MSL. Tree 3682'  
from DER, 937' left of centerline, 30' AGL/3769' MSL.

## BLACKFOOT, ID

### MCCARLEY FIELD (U02)

TAKEOFF MINIMUMS AND (OBSTACLE)  
DEPARTURE PROCEDURES  
AMDT 1 11069 (FAA)

DEPARTURE PROCEDURE: **Rwy 1**, climb to 7000 direct  
IDA VOR/DME, before proceeding on course. **Rwy 19**,  
climb to 7000 direct PIH VOR/DME, before proceeding  
on course.

TAKEOFF OBSTACLE NOTES: **Rwy 1**, vehicles on road  
beginning at DER 190' right of centerline, 17' AGL/4517'  
MSL. **Rwy 19**, vehicles on road beginning at DER 250'  
left of centerline, 17' AGL/4507' MSL.

## BOISE, ID

### BOISE AIR TERMINAL /GOWEN FIELD (BO)

TAKEOFF MINIMUMS AND (OBSTACLE)  
DEPARTURE PROCEDURES  
AMDT 6 10042 (FAA)

DEPARTURE PROCEDURE: Use GOWEN DEPARTURE.

## DIVERSE VECTOR AREA (AREA VECTORS)

AMDT 1 15204 (FAA)

**Rwy 10L**, heading as assigned by ATC; requires  
minimum climb of 400' per NM to 5600. **Rwy 10R**,  
heading as assigned by ATC; requires minimum climb of  
330' per NM to 5200. **Rwy 28L**, heading as assigned by  
ATC; requires minimum climb of 240' per NM to 6400.  
**Rwy 28R**, heading as assigned by ATC; requires  
minimum climb of 270' per NM to 6100.

24 MAY 2018 to 21 JUN 2018

24 MAY 2018 to 21 JUN 2018

18144

NW-1

**TAKEOFF MINIMUMS, (OBSTACLE) DEPARTURE PROCEDURES, AND  
DIVERSE VECTOR AREA (RADAR VECTORS)**

18144

**BONNERS FERRY, ID**

BOUNDARY COUNTY (65S)

TAKEOFF MINIMUMS AND (OBSTACLE)

DEPARTURE PROCEDURES

ORIG 10210 (FAA)

TAKEOFF MINIMUMS: **Rwy 2**, NA-Terrain.DEPARTURE PROCEDURE: **Rwy 20**, use KARPS  
(RNAV) DEPARTURE.**BOZEMAN, MT**

BOZEMAN YELLOWSTONE INTL (BZN)

TAKEOFF MINIMUMS AND (OBSTACLE)

DEPARTURE PROCEDURES

AMDT 4B 18144 (FAA)

TAKEOFF MINIMUMS: **Rwys 3, 11, 21, 29**, NA - air  
traffic.DEPARTURE PROCEDURE: **Rwys 12, 30**, use  
BOZEMAN DEPARTURE.TAKEOFF OBSTACLE NOTES: **Rwy 30**, pole 641' from  
DER, 622' left of centerline, 35' AGL/4452' MSL.**BREMERTON, WA**

BREMERTON NATIONAL (PWT)

TAKEOFF MINIMUMS AND (OBSTACLE)

DEPARTURE PROCEDURES

AMDT 5A 15316 (FAA)

TAKEOFF MINIMUMS: **Rwy 2**, 300-1 or std. w/min.  
climb of 402' per NM to 700. **Rwy 20**, 300-1¼ or std. w/  
min. climb of 495' per NM to 700.DEPARTURE PROCEDURE: **Rwy 2**, climbing right turn  
to 4000 on heading 220° and OLM VORTAC R-346 to  
CARRO INT/OLM 19.43 DME thence...**Rwy 20**, climb heading 197° to 4000 and OLM  
VORTAC R-346 to CARRO INT/OLM 19.43 DME  
thence...... Continue climb in hold (hold N, right turns, 166°  
inbound) to 4000 before proceeding on course.TAKEOFF OBSTACLE NOTES: **Rwy 2**, bushes  
beginning 380' from DER, 521' left of centerline, up to  
16' AGL/456' MSL. Trees beginning 1011' from DER,  
709' right of centerline, up to 75' AGL/495' MSL. Trees  
beginning 1209' from DER, 621' left of centerline, up to  
53' AGL/473' MSL. Trees beginning 1674' from DER,  
889' left of centerline, up to 141' AGL/541' MSL. Trees  
beginning 2625' from DER, 878' left of centerline, up to  
141' AGL/561' MSL. **Rwy 20**, bushes beginning 1'  
from DER, 488' left of centerline, up to 22' AGL/462'  
MSL. Trees beginning 177' from DER, 379' left of  
centerline up to 74' AGL/514' MSL. Trees beginning  
372' from DER, 554' right of centerline, up to 69'  
AGL/489' MSL. Trees beginning 2217' from DER, 402'  
left of centerline, up to 97' AGL/517' MSL. Trees  
beginning 3022' from DER, 158' right of centerline, up  
to 135' AGL/555' MSL. Trees beginning 3315' from  
DER, 107' left of centerline, up to 127' AGL/547' MSL.

DIVERSE VECTOR AREA (RADAR VECTORS)

AMDT 1 16259 (FAA)

**Rwy 2**, heading as assigned by ATC; requires  
minimum climb of 410' per NM to 1500. **Rwy 20**,  
heading as assigned by ATC.**BUFFALO, WY**

JOHNSON COUNTY (BYG)

TAKEOFF MINIMUMS AND (OBSTACLE)

DEPARTURE PROCEDURES

AMDT 2 15176 (FAA)

DEPARTURE PROCEDURE: **Rwy 13**, Climbing left turn  
heading 290° to intercept SHR VOR/DME R-142 to SHR  
VOR/DME. **Rwy 31**, Climb heading 306° to intercept  
SHR VOR/DME R-142 to SHR VOR/DME.TAKEOFF OBSTACLE NOTES: **Rwy 13**, fence 3' from  
DER, 349' left of centerline, 9' AGL/4907' MSL. Bush 7'  
from DER, 42' right of centerline, 2' AGL/4906' MSL.  
**Rwy 31**, fence beginning 63' from DER, 464' left of  
centerline, up to 10' AGL/5021' MSL. Rising terrain  
starting 87' from DER, left and right of centerline, up to  
5011' MSL. Fence beginning 744' from DER, 87' right of  
centerline, up to 9' AGL/5010' MSL.

24 MAY 2018 to 21 JUN 2018

24 MAY 2018 to 21 JUN 2018

**TAKEOFF MINIMUMS, (OBSTACLE) DEPARTURE PROCEDURES, AND  
DIVERSE VECTOR AREA (RADAR VECTORS)**

18144

NW-1



# TAKEOFF MINIMUMS, (OBSTACLE) DEPARTURE PROCEDURES, AND DIVERSE VECTOR AREA (RADAR VECTORS)



18144

## BURLEY, ID

### BURLEY MUNI (BYI)

TAKEOFF MINIMUMS AND (OBSTACLE)

DEPARTURE PROCEDURES

AMDT 5A 13150 (FAA)

TAKEOFF MINIMUMS: **Rwy 2**, 200-1½ or std. w/min. climb of 210' per NM to 4400. Alternatively with standard takeoff minimums and a normal 200' per NM climb gradient, takeoff must occur no later than 1300' prior to DER. **Rwy 24**, 300-1½ or std. w/min. climb of 438' per NM to 4500.

DEPARTURE PROCEDURE: **Rwy 2**, 6, climbing left turn direct BYI VOR/DME, continue climb in BYI VOR/DME holding pattern (hold NW, right turns, 125° inbound) to cross BYI VOR/DME at or above MEA for route of flight. **Rwys 20, 24**, climbing right turn direct BYI VOR/DME, continue climb in BYI VOR/DME holding pattern (hold NW, right turns, 125° inbound) to cross BYI VOR/DME at or above MEA for route of flight.

TAKEOFF OBSTACLE NOTES: **Rwy 2**, tower 1.02 NM from DER, 862' right of centerline, 155' AGL/4304' MSL. Obstruction light on bridge 252' from DER, 513' left of centerline, 57' AGL/4195' MSL. Trees beginning 686' from DER, 201' right of centerline, up to 35' AGL/4184' MSL. Tree 694' from DER, 375' left of centerline, 29' AGL/4178' MSL. Obstruction light on building 736' from DER, 188' left of centerline, 11' AGL/4161' MSL. Tower 803' from DER, 590' left of centerline, 55' AGL/4204' MSL. Vehicles on road beginning 857' from DER, 1' right of centerline, up to 17' AGL/4168' MSL. Poles beginning 1226' from DER, 549' left of centerline up to 72' AGL/4222' MSL. Building vent 1240' from DER, 164' left of centerline, 27' AGL/4177' MSL. Stack 2206' from DER, 856' right of centerline, 86' AGL/4236' MSL. Stack 2573' from DER, 614' left of centerline, 86' AGL/4236' MSL. Elevators beginning 3980' from DER, 131' right of centerline, up to 133' AGL/4283' MSL. **Rwy 6**, trees beginning 46' from DER, 172' right of centerline, up to 14' AGL/4163' MSL. Rising terrain beginning 49' from DER, 326' right of centerline, up to 4149' MSL. Bush 150' from DER, 103' right of centerline, 5' AGL/4147' MSL. Antenna 586' from DER, 398' left of centerline, 15' AGL/4165' MSL. Obstruction light on bridge 1061' from DER, 80' right of centerline, 39' AGL/4179' MSL. **Rwy 20**, obstruction light pole 42' from DER, 124' left of centerline, 16' AGL/4170' MSL. Railroad beginning 65' from DER, 4' left of centerline up to 23' AGL/4177' MSL. Sign 181' from DER, 121' right of centerline, 18' AGL/4172' MSL. Vehicles on road 162' from DER, 2' left of centerline, 17' AGL/4169' MSL. Vehicles on road beginning 335' from DER, 348' right of centerline, up to 17' AGL/4171' MSL. Pole 446' from DER, 210' right of centerline, 26' AGL/4180' MSL. Antenna 523' from DER, 337' right of centerline, 63' AGL/4217' MSL. Tree 586' from DER, 213' right of centerline, 28' AGL/4182' MSL. Trees beginning 2014' from DER, 339' left of centerline, up to 96' AGL/4251' MSL. **Rwy 24**, vehicles on road beginning 25' from DER, 9' left of centerline, up to 15' AGL/4169' MSL. Fence 58' from DER, 8' left of centerline, 4' AGL/4154' MSL. Rising terrain beginning 69' from DER, 201' right of centerline, up to 4154' MSL. Railroad 152' from DER, 6' left of centerline, 23' AGL/4176' MSL. Trees beginning 427' from DER, 101' right of centerline, up to 69' AGL/4223' MSL. Vehicles on road beginning 509' from DER, 586' right of centerline, up to 15' AGL/4169' MSL. Railroad beginning 568' from DER, 288' right of centerline, up to 23' AGL/4177' MSL. Pole 735' from DER, 185' left of centerline, 18' AGL/4172' MSL. Light standard 824' from DER, 58' right of centerline, 23' AGL/4177' MSL. Antenna 1630' from DER, 112' left of centerline, 58' AGL/4212' MSL. Tower 2766' from DER, 175' left of centerline, 123' AGL/4282' MSL. Tower 3570' from DER, 158' right of centerline, 157' AGL/4312' MSL. Obstruction light on elevators beginning 3115' from DER, 164' left of centerline, up to 184' AGL/4344' MSL. Building 5.12 NM from DER, 149' left of centerline, 158' AGL/4323' MSL.

## BURLINGTON/MOUNT VERNON, WA

### SKAGIT RGNL (BVS)

TAKEOFF MINIMUMS AND (OBSTACLE)

DEPARTURE PROCEDURES

AMDT 2A 16035 (FAA)

TAKEOFF MINIMUMS: **Rwy 4**, NA-Environmental. DEPARTURE PROCEDURE: **Rwy 11**, climbing right turn heading 245° to intercept CVV VOR/DME R-022 thence ... **Rwy 22**, climb heading 220° to 1500, then intercept CVV R-014, thence ...

**Rwy 29**, climb heading 290° to 1000, then climbing left turn on heading 165° to intercept CVV R-015, thence ... to CVV VOR/DME, climb in holding pattern (hold south, left turns, 346° inbound) to cross CVV VOR/DME at or above MEA for route of flight.

TAKEOFF OBSTACLE NOTES: **Rwy 11**, fence 20' from DER, 390' left of centerline, 4' AGL/105' MSL. Trees beginning 1418' from DER, 832' right of centerline, up to 140' AGL/196' MSL. **Rwy 22**, ground beginning 13' from DER, 362' right of centerline, up to 97' MSL. Bush 169' from DER, 287' right of centerline, 30' AGL/120' MSL. Tree 509' from DER, 525' right of centerline, 30' AGL/133' MSL. Tree 774' from DER, 507' left of centerline, 70' AGL/141' MSL. Tanks beginning 913' from DER, 578' left of centerline, 55' AGL/130' MSL. Trees beginning 1096' from DER, 543' right of centerline, up to 120' AGL/211' AGL. Trees beginning 1388' from DER, 563' left of centerline, up to 120' AGL/188' MSL. Trees beginning 1743' from DER, 791' right of centerline, up to 130' AGL/222' MSL. Trees beginning 1800' from DER, 587' left of centerline, up to 110' AGL/177' MSL. Tree 1887' from DER, 807' right of centerline, 150' AGL/230' MSL. **Rwy 29**, ground 25' from DER, 431' right of centerline, 146' MSL. Tree 40' from DER, 485' right of centerline, 40' AGL/182' MSL. Trees 64' from DER, 470' left of centerline, 50' AGL/189' MSL. Trees 485' from DER, 575' right of centerline, up to 100' AGL/240' MSL. Trees 1732' from DER, 952' left of centerline, up to 130' AGL/247' MSL. Trees 4325' from DER, 68' right of centerline, 140' AGL/272' MSL.

## BURNS, OR

### BURNS MUNI (BNO)

TAKEOFF MINIMUMS AND (OBSTACLE)

DEPARTURE PROCEDURES

AMDT 2 04218 (FAA)

DEPARTURE PROCEDURE: **Rwy 3**, climbing right turn, thence...

**Rwy 12**, climb to 4600 via heading 117°, thence...

**Rwys 21, 30**, climbing left turn, thence...

...All aircraft departing on ILR R-072 CW R-209, climb on course. See other climb on ILR R-123 within 10 NM to cross ILR VOR/DME at or above 5000.

TAKEOFF OBSTACLE NOTES: **Rwy 21**, pole 820' from DER, 357' left of centerline, 20' AGL/4169' MSL.



# TAKEOFF MINIMUMS, (OBSTACLE) DEPARTURE PROCEDURES, AND DIVERSE VECTOR AREA (RADAR VECTORS)



18144

# TAKEOFF MINIMUMS, (OBSTACLE) DEPARTURE PROCEDURES, AND DIVERSE VECTOR AREA (RADAR VECTORS)

18144

## BUTTE, MT

BERT MOONEY (BTM)

TAKEOFF MINIMUMS AND (OBSTACLE)  
DEPARTURE PROCEDURES

AMDT 6 17341 (FAA)

TAKEOFF MINIMUMS: **Rwy 12**, N/A - obstacles. **Rwy 15**, std. w/ min. climb of 570' per NM to 7800 or 3500-3 for VCOA. **Rwy 30**, std. w/ min. climb of 830' per NM to 6700 or 3500-3 for VCOA. **Rwy 33**, std. w/ min. climb of 385' per NM to 7000 or 3500-3 for VCOA.

DEPARTURE PROCEDURE: **Rwy 15**, climbing right turn direct CPN VOR/DME, thence . . . **Rwy 30**, climb heading 315° to intercept CPN VOR/DME R-082 to CPN VOR/DME, thence . . . **Rwy 33**, climb heading 335° to 6300 before turning left direct to CPN VOR/DME, thence . . .

. . .continue Climb in CPN VOR/DME holding pattern (hold N, left turn, 166° inbound) to cross CPN VOR/DME at or above MEA/MCA for route of flight.

VCOA: **Rwys 15, 30, 33**, obtain ATC approval for VCOA when requesting IFR clearance. Climb in visual conditions to cross MARRG westbound at or above 8900 then via CPN VOR/DME R-097 to CPN VOR/DME, continue climb in CPN VOR/DME holding pattern (hold N, left turn, 166° inbound) to cross CPN VOR/DME at or above MEA/MCA for route of flight.

TAKEOFF OBSTACLE NOTES: **Rwy 15**, rwy lights 9' from DER, 55' left and right of centerline, 1' AGL/5551' MSL. **Rwy 30**, terrain 35' from DER, 483' left of centerline, 5524' MSL. REILS 43' from DER, left and right of centerline, 5' AGL/5524' MSL. Tree 370' from DER, 587' right of centerline, 5590' MSL. Poles beginning 509' from DER, 140' left of centerline, up to 16' AGL/5536' MSL. Tree 733' from DER, 590' right of centerline, 5591' MSL. Pole 1012' from DER, 132' left of centerline, 33' AGL/5550' MSL. Communications tower 3928' from DER, 164' right of centerline, 106' AGL/5619' MSL. Trees on rising terrain beginning 1 NM from DER, 1474' left of centerline, up to 5770' MSL. Trees on rising terrain beginning 1.1 NM from DER, 997' left of centerline, up to 5946' MSL. Building, terrain and trees beginning 1.2 NM from DER, 1007' left of centerline, up to 6175' MSL. Trees on rising terrain beginning 1.3 NM from DER, 885' left of centerline, up to 6241' MSL. Pole, terrain and trees beginning 1.4 NM from DER, 923' left of centerline, up to 6251' MSL. **Rwy 33**, runway lights 5' from DER, 14' left and right of centerline, 2' AGL/5508' MSL.

## CALDWELL, ID

CALDWELL INDUSTRIAL (EUL)

TAKEOFF MINIMUMS AND (OBSTACLE)  
DEPARTURE PROCEDURES

AMDT 5 05244 (FAA)

TAKEOFF MINIMUMS: **Rwy 12**, std. with a min. climb of 300' per NM to 5600, or 2400-3 for climb in visual conditions.

DEPARTURE PROCEDURE: **Rwy 12**, climb via heading 119° to 5600 before proceeding on course. For climb in visual conditions: Cross Caldwell Industrial Airport at or above 4800 before proceeding on course. **Rwy 30**, climb via heading 299° to 4400 before proceeding on course.

TAKEOFF OBSTACLE NOTES: **Rwy 12**, levee 198' from DER, 281' left of centerline, 0' AGL/2451' MSL. Multiple trees 1462' from DER, 877' right of centerline, up to 100' AGL/2505' MSL. **Rwy 30**, multiple poles 206' from DER, 389' right of centerline, up to 39' AGL/2457' MSL. Rod 353' from DER, 246' right of centerline, 21' AGL/2439' MSL.

## CASPER, WY

CASPER/NATRONA COUNTY INTL (CPR)

TAKEOFF MINIMUMS AND (OBSTACLE)  
DEPARTURE PROCEDURES

AMDT 4 12264 (FAA)

DEPARTURE PROCEDURE: **Rwy 3**, climbing left turn on DDD R-202, to DDD VOR/DME before proceeding on course. **Rwy 8**, climbing left turn on DDD R-190, to DDD VOR/DME before proceeding on course. **Rwy 21**, climbing right turn on DDD R-215, to DDD VOR/DME before proceeding on course. **Rwy 26**, climbing right turn on DDD R-223, to DDD VOR/DME before proceeding on course.

## CHEHALIS, WA

CHEHALIS-CENTRALIA (CLS)

TAKEOFF MINIMUMS AND (OBSTACLE)  
DEPARTURE PROCEDURES

AMDT 1 12208 (FAA)

TAKEOFF MINIMUMS: **Rwy 16**, 400-2/4 or std. w/min. climb of 240' per NM to 700. **Rwy 34**, std. w/min. climb of 210' per NM to 500.

DEPARTURE PROCEDURE: **Rwy 16**, climb heading 162° to 1000, then climbing left turn to 4000 heading 001° and OLM R-151 to OLM VORTAC then proceed on course. **Rwy 34**, climb to 4000 on OLM R-176 to OLM VORTAC then proceed on course.

TAKEOFF OBSTACLE NOTES: **Rwy 16**, multiple buildings beginning 1560' from DER, left and right of centerline, up to 40' AGL/220' MSL. Pole 136' from DER, 435' left of centerline, 30' AGL/233' MSL. Trees beginning 523' from DER, left and right of centerline, up to 100' AGL/518' MSL. **Rwy 34**, trees beginning 1679' from DER, left and right of centerline, up to 100' AGL/317' MSL. Building 7169' from DER, 1968' left of centerline, 30' AGL/357' MSL.

## CHEYENNE, WY

CHEYENNE RGNL/JERRY OLSON FIELD  
(CYS)

TAKEOFF MINIMUMS AND (OBSTACLE)  
DEPARTURE PROCEDURES

AMDT 4 12264 (FAA)

DEPARTURE PROCEDURE: **Rwy 31**, climb heading 306° to 6700 before turning left.

TAKEOFF OBSTACLE NOTES: **Rwy 13**, fence beginning 30' from DER, 246' right of centerline, up to 9' AGL/6126' MSL. Trees beginning 48' from DER, left and right of centerline, up to 68' AGL/6177' MSL. Multiple poles beginning 165' from DER, left and right of centerline, up to 27' AGL/6136' MSL. **Rwy 27**, localizer antenna 404' from DER, on centerline, 10' AGL/6156' MSL. Light on localizer antenna, 408' from DER, 49' left of centerline, 10' AGL/6156' MSL. Vehicles on road beginning 422' from DER, 247' left of centerline, up to 15' AGL/6162' MSL. Trees beginning 514' from DER, left and right of centerline, up to 65' AGL/6224' MSL. Multiple poles beginning 741' from DER, left and right of centerline, up to 60' AGL/6203' MSL. **Rwy 31**, trees beginning 140' from DER, left and right of centerline, up to 57' AGL/6226' MSL. Vehicles on road beginning 193' from DER, 248' left of centerline, up to 15' AGL/6179' MSL. Fence beginning 196' from DER, 1' left of centerline, 9' AGL/6175' MSL. Sign 370' from DER, 59' left of centerline, 9' AGL/6171' MSL. Multiple poles beginning 383' from DER, left and right of centerline, up to 35' AGL/6229' MSL. Sign 3248' from DER, 600' left of centerline, 56' AGL/6244' MSL.

24 MAY 2018 to 21 JUN 2018

24 MAY 2018 to 21 JUN 2018

# TAKEOFF MINIMUMS, (OBSTACLE) DEPARTURE PROCEDURES, AND DIVERSE VECTOR AREA (RADAR VECTORS)

18144

NW-1



**TAKEOFF MINIMUMS, (OBSTACLE) DEPARTURE PROCEDURES, AND  
DIVERSE VECTOR AREA (RADAR VECTORS)**

18144

**CHOTEAU, MT****CHOTEAU (CII)**

TAKEOFF MINIMUMS AND (OBSTACLE)  
DEPARTURE PROCEDURES  
AMDT 1 10322 (FAA)

TAKEOFF MINIMUMS: **Rwy 5**, std. w/ min. climb of 280' per NM to 11600 or 2900-3 for climb in visual conditions. **Rwy 14**, std. w/ min. climb of 280' per NM to 11500 or 2900-3 for climb in visual conditions. **Rwys 23, 32**, std. w/ min. climb of 310' per NM to 11800 or 2900-3 for climb in visual conditions.

DEPARTURE PROCEDURE: **Rwys 5,14, 23,32**, for climb in visual conditions cross Choteau Airport at or above 6700 before proceeding on course.

TAKEOFF OBSTACLE NOTES: **Rwy 5**, vehicle on road 86' from DER, 154' left of centerline, 15' AGL/3954' MSL. **Rwy 14**, aircraft on twy 10' from DER, 436' right of centerline, 10' AGL/3951' MSL. Tree 1959' from DER, 624' left of centerline, 100' AGL/4059' MSL. **Rwy 23**, vehicle on road, 8' from DER, 179' right of centerline, 15' AGL/3954' MSL. Vehicle on road, 11' from DER, 236' left of centerline, 15' AGL/3954' MSL.

**CIRCLE, MT****CIRCLE TOWN COUNTY (4U6)**

TAKEOFF MINIMUMS AND (OBSTACLE)  
DEPARTURE PROCEDURES  
ORIG 12320 (FAA)

TAKEOFF MINIMUMS: **Rwy 12**, std. w/min. climb of 221' per NM to 2900, or 1000-3 for climb in visual conditions.

DEPARTURE PROCEDURE: **Rwy 12**, For climb in visual conditions cross Circle Town County airport at or above 3400 MSL before proceeding on course. When executing VCOA, notify ATC prior to departure.

TAKEOFF OBSTACLE NOTES: **Rwy 12**, fence 8332' from DER, 1042' left of centerline, 3' AGL/2672' MSL. Fence 122' from DER, 210' right of centerline, 3' AGL/2445' MSL. Ground 1797' from DER, 235' left of centerline 2669' MSL. Vehicle on road 231' from DER, 464' left of centerline, 15' AGL/2485' MSL. Vehicle on road 76' from DER, 343' right of centerline, 15' AGL/2463' MSL. **Rwy 30**, tree 656' from DER, 569' right of centerline, 37' AGL/2459' MSL. Vehicle on road 13' from DER, 202' left of centerline, 15' AGL/2441' MSL. Railroad 403' from DER, 121' right of centerline, 23' AGL/2446' MSL. Pole 851' from DER, 455' right of centerline, 24' AGL/2450' MSL.

**CODY, WY****YELLOWSTONE RGNL (COD)**

TAKEOFF MINIMUMS AND (OBSTACLE)  
DEPARTURE PROCEDURES  
AMDT 4 10042 (FAA)

TAKEOFF MINIMUMS: **Rwy 4**, std. with a min. climb of 400' per NM to 8000' or 4200-3 for climb in visual conditions. **Rwy 22**, std. with a min. climb of 385' per NM to 7400' or 4200-3 for climb in visual conditions.

DEPARTURE PROCEDURE: **Rwy 4**, climb heading 038° to 5900, then climbing left turn via COD R-171 to COD VOR/DME or for climb in visual conditions to cross Yellowstone Rgnl at or above 9400, then via COD R-189 to COD VOR/DME to cross COD VOR/DME at or above MEA for route of flight. **Rwy 22**, climb heading 218° to 6600, then climbing left turn via COD R-180 to COD VOR/DME or for climb in visual conditions to cross Yellowstone Rgnl at or above 9400, then via COD R-189 to COD VOR/DME to cross COD VOR/DME at or above MEA for route of flight.

TAKEOFF OBSTACLE NOTES: **Rwy 4**, trees beginning 100' from DER, 262' right of centerline, up to 79' AGL/5199' MSL. Rising terrain beginning 1723' from DER, 304' right of centerline, up to 5146' MSL. **Rwy 22**, poles beginning 1 NM from DER, 406' right of centerline, up to 60' AGL/5332' MSL. Rising terrain beginning 1 NM from DER, 109' right of centerline, up to 6235' MSL. Rising terrain beginning 5074' from DER, 131' left of centerline, up to 5428' MSL.

**COEUR D'ALENE, ID****COEUR D'ALENE-PAPPY BOYINGTON  
FIELD (COE)**

TAKEOFF MINIMUMS AND (OBSTACLE)  
DEPARTURE PROCEDURES  
AMDT 9 10042 (FAA)

DEPARTURE PROCEDURE: use COEUR D'ALENE DEPARTURE.

**COLSTRIP, MT****COLSTRIP (M46)**

TAKEOFF MINIMUMS AND (OBSTACLE)  
DEPARTURE PROCEDURES  
AMDT 2 08157 (FAA)

TAKEOFF MINIMUMS: **Rwy 6** use CISPU (RNAV) DEPARTURE. **Rwy 24**, use CONUK (RNAV) DEPARTURE.

**CONRAD, MT****CONRAD (S01)**

TAKEOFF MINIMUMS AND (OBSTACLE)  
DEPARTURE PROCEDURES  
ORIG-A 12292 (FAA)

DEPARTURE PROCEDURE: **Rwy 24**, climb runway heading to 4300, then continue climb on course. TAKEOFF OBSTACLE NOTES: **Rwy 6**, antenna tower 307' from DER, 511' left of centerline, 40' AGL/3565' MSL.

24 MAY 2018 to 21 JUN 2018

24 MAY 2018 to 21 JUN 2018

**TAKEOFF MINIMUMS, (OBSTACLE) DEPARTURE PROCEDURES, AND  
DIVERSE VECTOR AREA (RADAR VECTORS)**

18144

NW-1

**TAKEOFF MINIMUMS, (OBSTACLE) DEPARTURE PROCEDURES, AND  
DIVERSE VECTOR AREA (RADAR VECTORS)**

18144

**CORVALLIS, OR****CORVALLIS MUNI (CVO)****TAKEOFF MINIMUMS AND (OBSTACLE)  
DEPARTURE PROCEDURES****AMDT 6A 16315 (FAA)**

**TAKEOFF MINIMUMS:** **Rwy 9**, std. w/min. climb gradient of 270' per NM to 2900 or 3300-3 for VCOA. **Rwy 17**, std. w/min. climb gradient of 271' per NM to 2900 or 3300-3 for VCOA. **Rwy 27**, std. w/min. climb gradient of 337' per NM to 3100 or 3300-3 for VCOA. **Rwy 35**, std. w/min. climb gradient of 350' per NM to 3100 or 3300-3 for VCOA.

**DEPARTURE PROCEDURE:** **Rwy 09**, climb heading 097° to 1200, then climbing left turn direct CVO VOR/DME, thence . . . **Rwy 17**, climb heading 172° to 1300, then climbing left turn direct CVO VOR/DME, thence . . . **Rwy 27**, climb heading 277° to 1600, then climbing right turn direct CVO VOR/DME, thence . . . **Rwy 35**, climb heading 352° to 1600, then climbing right turn direct CVO VOR/DME, thence . . . . . Climb in CVO VOR/DME holding pattern (east, right turn, 261° inbound) to depart CVO VOR/DME at or above 3400.

**VCOA:** All runways: Obtain ATC approval for VCOA when requesting IFR clearance. Climb in visual conditions to cross CVO VOR/DME at or above 3400.

**TAKEOFF OBSTACLE NOTES:** **Rwy 9**, trees, trains on railroad, beginning 322' from DER, 5' left of centerline, up to 286' MSL. Tree 608' from DER, 525' left of centerline, 292' MSL. Tree 667' from DER, 309' left of centerline, 299' MSL. Tree 3216' from DER, 946' left of centerline, 383' MSL. Bush 586' from DER, 380' right of centerline, 275' MSL. Tree 4404' from DER, 1133' right of centerline, 380' MSL. **Rwy 27**, tree 39' from DER, 467' right of centerline, 6' AGL/246' MSL. OI on gs, 433' from DER, 325' left of centerline, 32' AGL/275' MSL. **Rwy 35**, trees, beginning 3' from DER, 272' left of centerline, up to 247' MSL. Trees, beginning 474' from DER, 549' left of centerline, up to 278' MSL. Tree 507' from DER, 558' right of centerline, 261' MSL. Tree 1507' from DER, 660' left of centerline, 283' MSL.

**DIVERSE VECTOR AREA (RADAR VECTORS)****AMDT 2 16315 (FAA)**

**Rwy 17**, heading as assigned by ATC. **Rwy 35**, heading as assigned by ATC; requires minimum climb of 210' per NM to 800.

**COWLEY/LOVELL/BYRON, WY****NORTH BIG HORN COUNTY (U68)****TAKEOFF MINIMUMS AND (OBSTACLE)  
DEPARTURE PROCEDURES****AMDT 2 13346 (FAA)**

**DEPARTURE PROCEDURE:** **Rwy 9**, all aircraft - aircraft departing on HCY NDB bearings 130° CW 225°, climb heading 095° to 4800 then climb on course. All others, climb to 4800 then climbing right turn direct HCY NDB. Climb in HCY NDB holding pattern (hold W, right turns, 078° inbound) to cross HCY NDB at or above 9500 before proceeding on course. **Rwy 27**, all aircraft - aircraft departing on HCY NDB bearings 130° CW 225°, climb heading 275° to 4800 then climb on course. All others, climb to 4800 then climbing left turn direct HCY NDB, climb in HCY NDB holding pattern (hold W, right turns, 078° inbound) to cross HCY NDB at or above 9500 before proceeding on course.

**TAKEOFF OBSTACLE NOTES:** **Rwy 9**, vehicles on road beginning 18' from DER, 451' left of centerline, up to 15' AGL/4114' MSL. Vertical structure 13' from DER, 420' right of centerline, up to 4' AGL/4096' MSL. Light support structure 8' from DER, 17' right of centerline, up to 2' AGL/4095' MSL. **Rwy 27**, NAVAIDs beginning 40' from DER, left and right of centerline, up to 6' AGL/4085' MSL. Ground beginning 137' from DER, 512' left of centerline, up to 4087' MSL. Vertical structure beginning 181' from DER, 466' left of centerline, up to 11' AGL/4090' MSL. Vertical structure beginning 298' from DER, 323' left of centerline, up to 9' AGL/3091' MSL. Vertical structure beginning 300' from centerline, 311' left of centerline, up to 11' AGL/4092' MSL. Vehicles on road beginning 551' from DER, left and right of centerline, up to 15' AGL/4108' MSL. Pole beginning 1558' from DER, 793' right of centerline, up to 29' AGL/4128' MSL.

**CUT BANK, MT****CUT BANK INTL (CTB)****TAKEOFF MINIMUMS AND (OBSTACLE)  
DEPARTURE PROCEDURES****AMDT 2 14317 (FAA)**

**TAKEOFF OBSTACLE NOTES:** **Rwy 5**, runway light 11' from DER, 17' left of centerline, 1' AGL/3842' MSL. **Rwy 14**, runway light 9' from DER, 48' left of centerline, 2' AGL/3843' MSL. REIL 12' from DER, 114' right of centerline, 3' AGL/3844' MSL. **Rwy 23**, fence 4' from DER, 239' right of centerline, 6' AGL/3857' MSL, runway lights beginning 8' from DER, left and right of centerline, up to 1' AGL/3855' MSL. Fence 122' from DER, 240' right of centerline, 5' AGL/3857' MSL. **Rwy 32**, runway lights beginning 9' from DER, left and right of centerline, up to 2' AGL/3859' MSL.

24 MAY 2018 to 21 JUN 2018

24 MAY 2018 to 21 JUN 2018

**TAKEOFF MINIMUMS, (OBSTACLE) DEPARTURE PROCEDURES, AND  
DIVERSE VECTOR AREA (RADAR VECTORS)**

18144

NW-1



# TAKEOFF MINIMUMS, (OBSTACLE) DEPARTURE PROCEDURES, AND DIVERSE VECTOR AREA (RADAR VECTORS)

18144



## DEER LODGE, MT

DEER LODGE-CITY-COUNTY (38S)  
TAKEOFF MINIMUMS AND (OBSTACLE)  
DEPARTURE PROCEDURES  
ORIG 13010 (FAA)

TAKEOFF MINIMUMS: **Rwy 13**, std. w/min. climb of 275' per NM to 5700 or 2300-3 for climb in visual conditions. **Rwy 31**, std. w/min. climb of 370' per NM to 7000 or 2300-3 for climb in visual conditions.

DEPARTURE PROCEDURE: **Rwys 13, 31**, climbing right turn heading 218° to 9700 to intercept CPN VOR/DME R-339 to CPN VOR/DME and hold, continue climb-in-hold (hold north, left turn, 166° inbound) to cross CPN VOR/DME at or above MEA of intended route before proceeding on course, or for climb in visual conditions cross Deer Lodge-City-County airport at or above 6800 then proceed on CPN R-339 to CPN VOR/DME, continue climb-in-hold (hold north, left turn, 166° inbound) to cross CPN VOR/DME at or above MEA of intended route before proceeding on course. When executing VCOA, notify ATC prior to departure.

TAKEOFF OBSTACLE NOTES: **Rwy 13**, road beginning 3' from DER, 321' right of centerline, 4658' MSL, light support structure 9' from DER, 28' left of centerline, 3' AGL/4630' MSL, terrain 27' from DER, 160' right of centerline, 4631' MSL. Fence 128' from DER, 498' right of centerline, 10' AGL/4650' MSL. **Rwy 31**, road beginning at DER, 270' left of centerline, 4757' MSL, Light support structure 10' from DER, 27' left of centerline, 3' AGL/4695' MSL. Terrain beginning 155' from DER, 93' left of centerline, 4743' MSL. Terrain beginning 536' from DER, 438' right of centerline, 4715' MSL. Terrain beginning 1832' from DER, 678' left of centerline, 4758' MSL. Road beginning 1429' from DER, extending 869' left of centerline to 278' right of centerline, 4769' MSL. Vertical structures 1577' from DER, 497' left of centerline, 5' AGL/4754' MSL. Tree 2269' from DER, 412' left of centerline, 25' AGL/4785' MSL. Poles beginning 4292' from DER, 1225' right of centerline, 50' AGL/4891' MSL. Road beginning 4577' from DER, 1627' left of centerline, 4898' MSL. Terrain beginning 4824' from DER, 30' left of centerline, 4932' MSL. Agriculture equipment beginning 5237' DER, extending 71' left of centerline to 1202' right of centerline, 15' AGL/4845' MSL.

## DEER PARK, WA

DEER PARK (DEW)  
TAKEOFF MINIMUMS AND (OBSTACLE)  
DEPARTURE PROCEDURES  
AMDT 1 10098 (FAA)

TAKEOFF MINIMUMS: **Rwy 34**, 300-1½ or std. with a min. climb of 455' per NM to 2500.

DEPARTURE PROCEDURE: **Rwy 5**, climbing right turn heading 165° and GEG VORTAC R-006 to GEG VORTAC. **Rwy 16**, climb heading 164° and GEG VORTAC R-006 to GEG VORTAC. **Rwy 23**, climbing left turn heading 155° and GEG VORTAC R-006 to GEG VORTAC. **Rwy 34**, climbing right turn heading 165° and GEG VORTAC R-006 to GEG VORTAC.

TAKEOFF OBSTACLE NOTES: **Rwy 5**, aircraft 261' from DER, 511' left of centerline, up to 21' AGL/2210' MSL. Trees beginning 1809' from DER, 413' left of centerline, up to 109' AGL/2299' MSL. Aircraft 104' from DER, 186' right of centerline, up to 21' AGL/2200' MSL. Trees beginning 1667' from DER, 373' right of centerline, up to 116' AGL/2319' MSL. **Rwy 16**, trees beginning 31' from DER, 455' left of centerline, up to 109' AGL/2279' MSL. Trees beginning 2587' from DER, 621' right of centerline, up to 104' AGL/2264' MSL. **Rwy 23**, trees beginning 1461' from DER, 211' right of centerline, up to 90' AGL/2270' MSL. **Rwy 34**, aircraft 23' from DER, 218' left of centerline, up to 21' AGL/2230' MSL. Trees beginning 2678' from DER, 18' left of centerline, up to 165' AGL/2375' MSL. Vehicles beginning 74' from DER, 339' right of centerline, up to 15' AGL/2234' MSL. Trees beginning 2219' from DER, 260' right of centerline, up to 100' AGL/2382' MSL.

## DILLON, MT

DILLON (DLN)  
TAKEOFF MINIMUMS AND (OBSTACLE)  
DEPARTURE PROCEDURES  
AMDT 3A 15288 (FAA)

TAKEOFF MINIMUMS: **Rwy 35**, DME required. **Rwy 17**, std. w/min. climb of 219' per NM to 6400 or 3700-3 for climb in visual conditions. **Rwy 22**, 3700-3 for climb in visual conditions

DEPARTURE PROCEDURE: **Rwy 17**, climbing right turn heading 042° thence ...  
or for climb in visual conditions cross Dillon airport at or above 9000 before proceeding on course. When executing VCOA, notify ATC prior to departure. **Rwy 22**, for climb in visual conditions cross Dillon airport at or above 9000 before proceeding on course. When executing VCOA, notify ATC prior to departure. **Rwy 35**, climbing right turn thence ...

.... climb to 8900 on DLN R-005 to YARUP/DLN 19 DME fix. Aircraft departing north on V21 continue climb to MEA and proceed on course. Aircraft departing south on V121 and V21-257, climbing left turn heading 140° to intercept DLN R-005 southbound, cross DLN VOR/DME at or above 10000 before proceeding on course.

TAKEOFF OBSTACLE NOTES: **Rwy 17**, light 7' from DER, 27' left of centerline, 3' AGL/5247' MSL. Vehicles on roadway beginning 13' from DER, left and right of centerline, up to 15' AGL/5262' MSL. Pole 850' from DER, 507' left of centerline, 33' AGL/5274' MSL. **Rwy 22**, light 10' from DER, 20' right of centerline, 2' AGL/5223' MSL. Vehicles on roadway beginning 13' from DER, left and right of centerline, up to 15' AGL/5236' MSL. **Rwy 35**, vehicles on roadway beginning 6' from DER, left and right of centerline, up to 15' AGL/5170' MSL. Light 9' from DER, 27' left of centerline, 2' AGL/5158' MSL.

24 MAY 2018 to 21 JUN 2018

24 MAY 2018 to 21 JUN 2018



# TAKEOFF MINIMUMS, (OBSTACLE) DEPARTURE PROCEDURES, AND DIVERSE VECTOR AREA (RADAR VECTORS)

18144



# TAKEOFF MINIMUMS, (OBSTACLE) DEPARTURE PROCEDURES, AND DIVERSE VECTOR AREA (RADAR VECTORS)

18144

## DIXON, WY

DIXON (DWX)

TAKEOFF MINIMUMS AND (OBSTACLE)  
DEPARTURE PROCEDURES

ORIG 17285 (FAA)

DEPARTURE PROCEDURE: **Rwy 6**, use CARBON  
RNAV DEPARTURE. **Rwy 24**, use DIXON RNAV  
DEPARTURE.

## DOUGLAS, WY

CONVERSE COUNTY (DGW)

TAKEOFF MINIMUMS AND (OBSTACLE)  
DEPARTURE PROCEDURES

AMDT 1A 13150 (FAA)

TAKEOFF MINIMUMS: **Rwy 5**, 300-2 or std. w/min.  
climb of 271' per NM to 5200. **Rwy 23**, 1700-3 or std.  
with a min. climb of 260' per NM to 7200.DEPARTURE PROCEDURE: **Rwy 5**, climbing right turn  
via IIP VOR/DME R-342 to IIP VOR/DME. **Rwy 11**,  
climbing right turn via IIP VOR/DME R-312 to IIP VOR/  
DME. **Rwy 23**, climbing left turn via IIP VOR/DME R-  
264 to IIP VOR/DME. **Rwy 29**, climbing right turn via  
IIP VOR/DME R-325 to IIP VOR/DME. **All aircraft**  
departing IIP R-253 CW R-180 climb on course. All  
others continue climb in IIP VOR/DME holding pattern  
(NW, left turns, 125° inbound) to cross IIP VOR/DME  
at or above: R-181 CW R-199 9600; R-200 CW R-252  
8000.TAKEOFF OBSTACLE NOTES: **Rwy 5**, trees 1883'  
from DER, 549' right of centerline, 35' AGL/5014' MSL.  
Trees 3407' from DER, 209' right of centerline, 35'  
AGL/5074' MSL. Trees 5458' from DER, 1954' right of  
centerline, 35' AGL/5132' MSL. Terrain 5020' from  
DER, 1805' right of centerline, 5089' MSL. **Rwy 23**,  
trees 2068' from DER, 1008' left of centerline, 35'  
AGL/4994' MSL. Trees 3130' from DER, 1215' left of  
centerline, 35' AGL/5014' MSL.

## DRIGGS, ID

DRIGGS-REED MEMORIAL (DIJ)

TAKEOFF MINIMUMS AND (OBSTACLE)  
DEPARTURE PROCEDURES

AMDT 3 11349 (FAA)

DEPARTURE PROCEDURE: **Rwys 3, 21**, use LAMON  
DEPARTURE.

## EASTSOUND, WA

ORCAS ISLAND (ORS)

TAKEOFF MINIMUMS AND (OBSTACLE)  
DEPARTURE PROCEDURES

AMDT 4 16035 (FAA)

TAKEOFF MINIMUMS: **Rwy 16**, 3200-3 for climb in visual  
conditions. **Rwy 34**, 500-3 or std. w/min. climb of 224'  
per NM to 600.DEPARTURE PROCEDURE: **Rwy 34**, climbing right turn  
to intercept HUH VORTAC R-210 to HUH VORTAC,  
thence... ..Climb in HUH holding pattern, hold south,  
left turns, 352° inbound, to cross HUH VORTAC at or  
above 3800 before proceeding on course.VCOA: **Rwy 16**, obtain ATC approval for climb in visual  
conditions when requesting IFR clearance. Climb in  
visual conditions to cross Orcas Island airport at or above  
3200 before proceeding on course.TAKEOFF OBSTACLE NOTES: **Rwy 16**, terrain  
beginning 9' from DER, 125' right of centerline, 37' MSL.  
Vehicles on road and tree beginning 15' from DER, 362'  
right of centerline, up to 15' AGL/66' MSL. Vehicles on  
road beginning 61' from DER, 301' left of centerline, 15'  
AGL/51' MSL. Building and rising terrain beginning 102'  
from DER, 259' right of centerline, up to 35' AGL/71'  
MSL. Tree 182' from DER, 393' right of centerline, up to  
35' AGL/89' MSL. Trees beginning 194' from DER, 466'  
right of centerline, up to 95' AGL/151' MSL. Windscock,  
fence, and trees beginning 196' from DER, left and right  
of centerline, up to 65' AGL/106' MSL. Trees on rising  
terrain beginning 591' from DER, left and right of  
centerline, up to 80' AGL/120' MSL. Building and trees  
on rising terrain beginning 939' from DER, left and right  
of centerline, up to 100' AGL/177' MSL. Buildings and  
trees beginning 1096' from DER, left and right of  
centerline, up to 100' AGL/182' MSL. Pole, building, and  
trees beginning 1751' from DER, left and right of  
centerline, up to 100' AGL/199' MSL. Trees beginning  
2059' from DER, left and right of centerline, up to 100'  
AGL/208' MSL. Trees beginning 2104' from DER, left  
and right of centerline, up to 100' AGL/224' MSL. Trees  
beginning 2244' from DER, left and right of centerline, up  
to 100' AGL/225' MSL. Trees beginning 2104' from DER,  
left and right of centerline, up to 100' AGL/224' MSL.  
Building and trees on rising terrain beginning 2519' from  
DER, left and right of centerline, up to 100' AGL/245'  
MSL. Trees beginning 2883' from DER, 884' right of  
centerline, up to 100' AGL/258' MSL. Trees beginning  
2909' from DER, 243' left of centerline to 1169' right of  
centerline, up to 100' AGL/327' MSL. Tree 2972' from  
DER, 1074' right of centerline, 100' AGL/344' MSL. Trees  
beginning 2986' from DER, 14' right of centerline, up to  
100' AGL/366' MSL. Building and trees beginning 3092'  
from DER, from 397' left of centerline to 1133' right of  
centerline, up to 100' AGL/381' MSL. Trees beginning  
3133' from DER, 191' left of centerline to 1336' right of  
centerline, up to 100' AGL/400' MSL. Building and trees  
on rising terrain beginning 3280' from DER, 90' right of  
centerline, up to 100' AGL/410' MSL. **Rwy 34**, tree and  
vehicles on road beginning 3' from DER, 106' right of  
centerline, up to 15' AGL/29' MSL. Tree, fence, and  
vehicles on road beginning 18' from DER, 155' left of  
centerline, up to 15' AGL/22' MSL. Tree 192' from DER,  
427' left of centerline, 35' AGL/50' MSL. Trees beginning  
201' from DER, 266' left of centerline, up to 40' AGL/68'  
MSL. Building and trees beginning 275' from DER, 366'  
left of centerline, up to 45' AGL/71' MSL. Vehicles on  
road beginning 321' from DER, from 109' left to 611' right  
of centerline, up to 15' AGL/30' MSL. Trees beginning  
2.5 NM from DER, 82' right of centerline up to 100'  
AGL/339' MSL.

24 MAY 2018 to 21 JUN 2018

24 MAY 2018 to 21 JUN 2018

# TAKEOFF MINIMUMS, (OBSTACLE) DEPARTURE PROCEDURES, AND DIVERSE VECTOR AREA (RADAR VECTORS)

18144

NW-1

**TAKEOFF MINIMUMS, (OBSTACLE) DEPARTURE PROCEDURES, AND  
DIVERSE VECTOR AREA (RADAR VECTORS)**

18144

**ELLENSBURG, WA**

**BOWERS FIELD (ELN)**

TAKEOFF MINIMUMS AND (OBSTACLE)  
DEPARTURE PROCEDURES  
AMDT 2B 16315 (FAA)

TAKEOFF MINIMUMS: **Rwys 7,11**, 4600-3 or std. with a min. climb of 290' per NM to 7800. **Rwy 25**, 4700-3 or std. with a min. climb of 340' per NM to 7800. **Rwy 29**, 4600-3 or std. with a min. climb of 320' per NM to 7800.

DEPARTURE PROCEDURE: **Rwys 7, 29**, climbing right turn direct ELN VOR/DME. **Rwys 11, 25**, climbing left turn direct ELN VOR/DME. **All aircraft**, continue climbing in the ELN VOR/DME holding pattern (W, right turns, 087° inbound) to MEA/MOCA for route of flight.

TAKEOFF OBSTACLE NOTES: **Rwy 7**, fence 1' from DER, 438' left of centerline, 17' AGL/1772' MSL. Fence and trees 138' from DER, 207' left of centerline, up to 24' AGL/1779' MSL. Fence 532' from DER, 41' left of centerline, 14' AGL/1769' MSL. Trees 1149' from DER, 270' left of centerline, up to 40' AGL/1795' MSL. Poles 1853' from DER, 140' left of centerline, up to 50' AGL/1805' MSL. **Rwy 11**, tree 1794' from DER, 676' left of centerline, 75' AGL/1822' MSL. **Rwy 25**, fence 151' from DER, 293' right of centerline, 5' AGL/1714' MSL. Tree 2060' from DER, 465' left of centerline, 61' AGL/1770' MSL. **Rwy 29**, fence and tree 152' from DER, 283' left of centerline, up to 11' AGL/1774' MSL. Trees 144' from DER, 263' right of centerline, up to 19' AGL/1782' MSL. Tree 1974' from DER, 463' right of centerline, 61' AGL/1824' MSL.

**ENNIS, MT**

**ENNIS-BIG SKY (EKS)**

TAKEOFF MINIMUMS AND (OBSTACLE)  
DEPARTURE PROCEDURES  
ORIG 14037 (FAA)

DEPARTURE PROCEDURE: **Rwys 16, 34**, Use ENNIS (RNAV) DEPARTURE.

**EPHRATA, WA**

**EPHRATA MUNI (EPH)**

TAKEOFF MINIMUMS AND (OBSTACLE)  
DEPARTURE PROCEDURES  
AMDT 3 09127 (FAA)

TAKEOFF MINIMUMS: **Rwy 29**, NA-Obstacles.  
DEPARTURE PROCEDURE: **Rwy 3**, climb heading 027° to 2300 before proceeding on course. **Rwy 11**, climb heading 112° to 2200 before proceeding on course. **Rwy 21**, climb heading 207° to 2800 before proceeding on course.

**EUGENE, OR**

**MAHLON SWEET FIELD (EUG)**

TAKEOFF MINIMUMS AND (OBSTACLE)  
DEPARTURE PROCEDURES  
AMDT 7A 13122 (FAA)

DEPARTURE PROCEDURE: **Rwys 16L, 16R**, climb heading 163° to 1200 then climbing right turn...**Rwys 34L, 34R**, climb heading 343° to 1200 then climbing left turn....

...all aircraft climb direct EUG VORTAC, then climb in hold in EUG VORTAC holding pattern (hold north, right turns, 175° inbound) to cross EUG VORTAC at or above MEA before proceeding on course.

TAKEOFF OBSTACLE NOTES: **Rwy 16L**, multiple power poles beginning 1036' from DER, 74' right of centerline, up to 35' AGL/408' MSL. Multiple power poles beginning 1017' from DER, 211' left of centerline, up to 31' AGL/404' MSL. **Rwy 16R**, tree 1991' from DER, 83' left of centerline, 54' AGL/419' MSL. Numerous trees beginning 1504' from DER, 489' right of centerline, up to 43' AGL/408' MSL. **Rwy 34L**, tree 1597' from DER, 842' left of centerline, 50' AGL/404' MSL. **Rwy 34R**, tree 2897' from DER, 606' right of centerline, 77' AGL/440' MSL. Tree 2535' from DER, 643' left of centerline, 65' AGL/428' MSL.

**EVANSTON, WY**

**EVANSTON-UINTA COUNTY BURNS FIELD  
(EVW)**

TAKEOFF MINIMUMS AND (OBSTACLE)  
DEPARTURE PROCEDURES  
AMDT 1 06243 (FAA)

DEPARTURE PROCEDURE: **Rwy 5**, climb via heading 050° and FBR VOR/DME R-243 to FBR VOR/DME. **Rwy 23**, climbing left turn via heading 030° and FBR VOR/DME R-243 to FBR VOR/DME.

**All aircraft**: cross FBR VOR/DME at or above MEA for direction of flight.

24 MAY 2018 to 21 JUN 2018

24 MAY 2018 to 21 JUN 2018

**TAKEOFF MINIMUMS, (OBSTACLE) DEPARTURE PROCEDURES, AND  
DIVERSE VECTOR AREA (RADAR VECTORS)**

18144

NW-1

# TAKEOFF MINIMUMS, (OBSTACLE) DEPARTURE PROCEDURES, AND DIVERSE VECTOR AREA (RADAR VECTORS)

18144

## EVERETT, WA

SNOHOMISH COUNTY (PAINE FIELD)  
(PAE)

### TAKEOFF MINIMUMS AND (OBSTACLE) DEPARTURE PROCEDURES

AMDT 3 15344 (FAA)

DEPARTURE PROCEDURE: **Rwy 16L/R**, climbing right turn, thence...**Rwy 34L/R**, climbing left turn, thence...  
...for aircraft departing on V287 westbound, climb on PAE VOR/DME R-236 to 3000. All others, climb direct PAE VOR/DME, climb in PAE VOR/DME holding pattern (NW, RT, 149° inbound) to MEA for route of flight before proceeding on course.

TAKEOFF OBSTACLE NOTES: **Rwy 16R**, Rwy light 9' from DER, 15' right of centerline, 1' AGL/579' MSL. Trees beginning 707' from DER, left and right of centerline, up to 116' AGL/625' MSL. Tree 2130' from DER, 866' left of centerline, 151' AGL/660' MSL. Trees beginning 2789' from DER, left and right of centerline, up to 163' AGL/698' MSL. Trees beginning 3078' from DER, 238' left of centerline, up to 156' AGL/704' MSL.

**Rwy 16L**, poles, tower and tree beginning 107' from DER, left and right of centerline, up to 42' AGL/639' MSL. Trees beginning 900' from DER, 477' left of centerline, up to 137' AGL/699' MSL. Trees beginning 1412' from DER, left and right of centerline, up to 123' AGL/668' MSL. Trees beginning 1785' from DER, 535' left of centerline, up to 155' AGL/700' MSL. Tree 4646' from DER, 912' right of centerline, 178' AGL/717' MSL.

**Rwy 34R**, trees beginning 154' from DER, left and right of centerline, up to 86' AGL/648' MSL. Tree 1324' from DER, 229' left of centerline, 97' AGL/655' MSL. Trees beginning 2084' from DER, 548' right of centerline, up to 131' AGL/699' MSL. Trees beginning 2720' from DER, 114' left of centerline, up to 135' AGL/690' MSL.

DIVERSE VECTOR AREA (RADAR VECTORS)  
AMDT 1, 16203

**Rwy 16L/R, Rwy 34L/R**, heading as assigned by ATC.

## FAIRCHILD AFB (KSKA)

SPOKANE, WA

### TAKEOFF MINIMUMS AND (OBSTACLE) DEPARTURE PROCEDURES

AMDT 1, 12124

DEPARTURE PROCEDURE: **Rwy 5**, Climb on track 051° to intercept SKA R-048 to 5300, then on course. **Rwy 23**, climb on track 244° to 3400, then on course.

TAKEOFF OBSTACLE NOTES: **Rwy 23**, Potential Aircraft  
65' AGL/2518' MSL, 98' from DER, 437' right of centerline. Terrain 2477' MSL, 493' to 511' from DER, 751' to 761' right of centerline. Terrain 2472' MSL, 1018' from DER, 621' right of centerline. Terrain 2467' MSL, 208' from DER, 405' right of centerline.

DIVERSE VECTOR AREA (AREA VECTORS)  
AMDT 1 15204 (FAA)

**Rwy 5**, heading as assigned by ATC. **Rwy 23**, heading as assigned by ATC; requires minimum climb of 270' per NM to 3100.

## FORSYTH, MT

TILLITT FIELD (1S3)

### TAKEOFF MINIMUMS AND (OBSTACLE) DEPARTURE PROCEDURES

AMDT 1 16147 (FAA)

TAKEOFF OBSTACLE NOTES: **Rwy 9**, light support structure 10' from DER, 27' right of centerline, 2729' MSL. Terrain 64' from DER, 214' left of centerline, 2730' MSL. Road beginning 196' from DER, 535' right of centerline, up to 2743' MSL. Road 529' from DER, 608' left of centerline, 2747' MSL. Road beginning 540' from DER, 19' left of centerline, up to 2748' MSL. **Rwy 27**, fence and light support structure abeam DER, 28' right of centerline, up to 2731' MSL. Terrain 26' from DER, 220' right of centerline, 2737' MSL. Road and terrain beginning 141' from DER, 196' right of centerline, up to 2742' MSL. Terrain, road, building, and trees beginning 270' from DER, 445' right of centerline, up to 2760' MSL. Terrain 479' from DER, 474' right of centerline, 2763' MSL. Trees, road, and terrain beginning 500' from DER, 19' left of centerline, up to 2771' MSL.

## FORT BENTON, MT

FORT BENTON (79S)

### TAKEOFF MINIMUMS AND (OBSTACLE) DEPARTURE PROCEDURES

ORIG 07074 (FAA)

TAKEOFF MINIMUMS: **Rwys 5, 23**, std. w/ min. climb of 274' per NM to 8900 or 5100-3 for climb in visual conditions.

DEPARTURE PROCEDURE: **Rwys 5, 23**, for climb in visual conditions: Cross Fort Benton Airport at or above 8900 MSL before proceeding on course.

## FORT BRIDGER, WY

FORT BRIDGER (FBR)

### TAKEOFF MINIMUMS AND (OBSTACLE) DEPARTURE PROCEDURES

ORIG 89040 (FAA)

DEPARTURE PROCEDURE: **All aircraft** climb direct FBR VOR/DME. Aircraft departing: FBR R-210 CW R-135 climb on course; FBR R-136 CW R-209 cross FBR VOR/DME at or above 9000. (Hold NE, right turns, 215° inbound).

## FRIDAY HARBOR, WA

FRIDAY HARBOR (FHR)

### TAKEOFF MINIMUMS AND (OBSTACLE) DEPARTURE PROCEDURES

AMDT 3A 16119

TAKEOFF MINIMUMS: **Rwy 34**, 400-2.  
DEPARTURE PROCEDURE: **Rwy 16**, climb to 1000 on heading 161° then climbing left turn direct FHR NDB, thence ... **Rwy 34** climb to 1000 on heading 341° then climbing left turn direct FHR NDB, thence... ..continue climb-in-hold in FHR NDB holding pattern (Hold S, right turns, 339° inbound) to cross FHR NDB at or above 2300 before proceeding on course.

TAKEOFF OBSTACLE NOTES: **Rwy 16**, trees beginning 556' from DER, 20' left of centerline, up to 85' AGL/212' MSL. Trees, fence, and road beginning 27' from DER, 67' right of centerline, up to 85' AGL/220' MSL. **Rwy 34**, trees, beacon and pole beginning 385' from DER, 92' left of centerline, up to 85' AGL/348' MSL. Trees, building and antenna beginning 808' from DER, 16' right of centerline, up to 85' AGL/504' MSL.

# TAKEOFF MINIMUMS, (OBSTACLE) DEPARTURE PROCEDURES, AND DIVERSE VECTOR AREA (RADAR VECTORS)

18144

NW-1

# TAKEOFF MINIMUMS, (OBSTACLE) DEPARTURE PROCEDURES, AND DIVERSE VECTOR AREA (RADAR VECTORS)

18144

## GILLETTE, WY

### GILLETTE-CAMPBELL COUNTY (GCC)

#### TAKEOFF MINIMUMS AND (OBSTACLE) DEPARTURE PROCEDURES

##### AMDT 5 16315 (FAA)

TAKEOFF MINIMUMS: **Rwy 16**, std. w/ min. climb of 265' per NM to 5200 or 1200-3 for VCOA. **Rwy 21**, std. w/min. climb of 373' per NM to 5400 or 1200-3 for VCOA.

DEPARTURE PROCEDURE: **Rwy 16**, climb heading 161° to 5200 before proceeding on course. **Rwy 21**, climb heading 209° to 5400 before proceeding on course.

VCOA: **Rwys 16, 21**, obtain ATC approval for VCOA when requesting IFR clearance. Climb in visual conditions to cross Gillette-Campbell county airport at or above 5400 before proceeding on course.

TAKEOFF OBSTACLE NOTES: **Rwy 3**, vehicle on road 414' from DER, 589' right of centerline, 4327' MSL. Vehicle on road 3' from DER, 433' left of centerline, 4378' MSL. Wsk 1415' from DER, 100' left of centerline, 4366' MSL. **Rwy 16**, post, tree beginning 1.7 NM from DER, 300' right of centerline, up to 4643' MSL. Transmission tower 1.6 NM from DER, 1354' left of centerline, 4677' MSL. T-I tower 1.6 NM from DER, 1354' left of centerline, 56' AGL/4677' MSL. Pole, t-I tower beginning 1.7 NM from DER, 1264' left of centerline, up to 4685' MSL. Pole 1.9 NM from DER, 3336' left of centerline, 4696' MSL. T-I tower 1.9 NM from DER, 3336' left of centerline, 13' AGL/4696' MSL. Tower 2.91 NM from DER, 2229' left of centerline, 172' AGL/4828' MSL. Tower 2.96 NM from DER, 1863' left of centerline, 180' AGL/4902' MSL. **Rwy 21**, terrain 1241' from DER, 594' right of centerline, 4379' MSL. Ant, building beginning 1266' from DER, 494' right of centerline, up to 4394' MSL. Terrain 1959' from DER, 855' right of centerline, 4399' MSL. Pole, t-I tower beginning 3274' from DER, 1308' right of centerline, up to 4428' MSL. T-I tower, pole beginning 3324' from DER, 960' right of centerline, up to 42' AGL/4429' MSL. T-I tower, pole beginning 3477' from DER, 1110' right of centerline, up to 46' AGL/4436' MSL. Terrain 1 NM from DER, 2002' right of centerline, 4513' MSL. Terrain beginning 1 NM from DER, 1778' right of centerline, up to 4535' MSL. Terrain 1.1 NM from DER, 1760' right of centerline, 4541' MSL. Terrain beginning 1.2 NM from DER, 1353' right of centerline, up to 4576' MSL. Terrain 1.2 NM from DER, 1534' right of centerline, 4583' MSL. Terrain beginning 1.2 NM from DER, 1992' right of centerline, up to 4694' MSL. Pole, ant, terrain beginning 1.2 NM from DER, 1983' right of centerline, up to 4' AGL/4699' MSL. Transmission tower, t-I tower, fence, vertical structure, terrain, pole, ant, tree beginning 1.3 NM from DER, 316' right of centerline, up to 4739' MSL. Pole, t-I tower beginning 1.7 NM from DER, 1923' right of centerline, up to 4743' MSL. T-I tower, pole beginning 1.8 NM from DER, 1371' right of centerline, up to 38' AGL/4751' MSL. T-I tower, Transmission tower beginning 1.8 NM from DER, 272' right of centerline, up to 57' AGL/4788' MSL. Lt 10' from DER, 47' left of centerline, 4344' MSL. Fence beginning 328' from DER, 267' left of centerline, up to 4352' MSL. T-I tower, pole beginning 4850' from DER, 31' left of centerline, up to 37' AGL/4476' MSL. Terrain 1.6 NM from DER, 4' left of centerline, 4693' MSL. Terrain beginning 1.6 NM from DER, 371' left of centerline, up to 4696' MSL. Terrain beginning 1.8 NM from DER, 372' left of centerline, up to 4755' MSL. T-I tower, Transmission tower, terrain, ant, pole, vehicle on road beginning 1.8 NM from DER, 124' right of centerline, up to 50' AGL/4791' MSL. Terrain, t-I tower, Transmission tower beginning 1.8 NM from DER, 93' left of centerline, up to 4848' MSL. T-I tower, Transmission tower beginning 2.1 NM from DER, 3501' left of centerline, up to 70' AGL/4879' MSL. Transmission tower, terrain, t-I tower, tower, ant, pole beginning 2.1 NM from DER, 430' left of centerline, up to 4929' MSL. T-I tower 2.1 NM from DER, 3019' left of centerline, 74' AGL/4929' MSL. T-I tower, pole beginning 2.5 NM from DER, 1176' left of centerline, up to 34' AGL/4745' MSL. **Rwy 34**, fence beginning 1236' from DER, 723' left of centerline, up to 2' AGL/4380' MSL. Vehicle on road beginning 1609' from DER, 419' left of centerline, up to 4393' MSL. Vehicle on road 1610' from DER, 716' left of centerline, 4394' MSL.

## GLASGOW, MT

### WOKAL FIELD/GLASGOW INTL (GGW)

#### TAKEOFF MINIMUMS AND (OBSTACLE) DEPARTURE PROCEDURES

##### ORIG 11349 (FAA)

TAKEOFF OBSTACLE NOTES: **Rwy 30**, terrain 6' from DER, 500' right of centerline 2291' MSL.

## GLEN DIVE, MT

### DAWSON COMMUNITY (GDV)

#### TAKEOFF MINIMUMS AND (OBSTACLE) DEPARTURE PROCEDURES

##### ORIG 11237 (FAA)

TAKEOFF OBSTACLE NOTES: **Rwy 12**, light support structure beginning 8' from DER, left and right of centerline, up to 15' AGL/2456' MSL. Vehicle on road 514' from DER, 555' left of centerline, 56' AGL/2468' MSL. Windsock 6' from DER, 301' left of centerline, 29' AGL/2464' MSL. **Rwy 20**, vehicle on road beginning 367' from DER, left and right of centerline, up to 36' AGL/2471' MSL. **Rwy30**, trees beginning 311' from DER, 511' left of centerline, up to 10' AGL/2487' MSL. Light support structures beginning 8' from DER, left and right of centerline, up to 9' AGL/2460' MSL. Fence beginning 193' from DER, left and right of centerline, up to 34' AGL/2468' MSL. Sign 27' from DER, 200' left of centerline, 9' AGL/2460' MSL. Vehicle on road beginning 298' from DER, left and right of centerline, up to 26' AGL/2477' MSL. Vehicle on road beginning 427' from DER, 145' left of centerline, up to 26' AGL/2477' MSL. Post 428' from DER, 241' left of centerline, 23' AGL/2474' MSL.

## GOODING, ID

### GOODING MUNI (GNG)

#### TAKEOFF MINIMUMS AND (OBSTACLE) DEPARTURE PROCEDURES

##### ORIG 08269 (FAA)

DEPARTURE PROCEDURE: **Rwy 7**, climb heading 068° to 5000 before turning left. **Rwy 25**, climb heading 233° to 5600 before turning right. TAKEOFF OBSTACLE NOTES: **Rwy 7**, rising terrain 59' from DER, 479' right of centerline, up to 3754' MSL. Fence line 653' from DER, 332' right of centerline, 12' AGL up to 3751' MSL. Bushes starting 877' from DER, 420' right of centerline, 20' AGL up to 3795' MSL. **Rwy 25**, vehicle on road, 91' from DER, 257' left of centerline, up to 10' AGL/3678' MSL.

## GRANGEVILLE, ID

### IDAHO COUNTY (GIC)

#### TAKEOFF MINIMUMS AND (OBSTACLE) DEPARTURE PROCEDURES

##### ORIG 16315 (FAA)

TAKEOFF MINIMUMS: **Rwy 8**, NA - Obstacles. DEPARTURE PROCEDURE: **Rwy 26**, Use MELLR DEPARTURE.

# TAKEOFF MINIMUMS, (OBSTACLE) DEPARTURE PROCEDURES, AND DIVERSE VECTOR AREA (RADAR VECTORS)

18144

NW-1

# TAKEOFF MINIMUMS, (OBSTACLE) DEPARTURE PROCEDURES, AND DIVERSE VECTOR AREA (RADAR VECTORS)

18144

## GRANTS PASS, OR

GRANTS PASS (3S8)

TAKEOFF MINIMUMS AND (OBSTACLE)  
DEPARTURE PROCEDURES

AMDT 1 12208 (FAA)

TAKEOFF MINIMUMS: **Rwy 13**, NA - terrain. **Rwy 31**, std. w/min. climb of 466' per NM to 4400.DEPARTURE PROCEDURE: **Rwy 31**, climb heading 320° and RBG R-169 to RBG VOR/DME before proceeding on course.TAKEOFF OBSTACLE NOTES: **Rwy 31**, trees beginning 188' from DER, 281' left of centerline, up to 100' AGL/1194' MSL. Trees beginning 93' from DER, 283' right of centerline, up to 100' AGL/1194' MSL.

## GRAY AAF (KGRF),

JOINT BASE

LEWIS MCCHORD, WA

TAKEOFF MINIMUMS AND (OBSTACLE)  
DEPARTURE PROCEDURES

AMDT 3, 14009

**Rwy 15**, Standard**Rwy 33**, 300-1\*

\* Or standard with a minimum climb of 469/NM to 600. (Not for Civil Use).

DEPARTURE PROCEDURE: **Rwy 15**, Climbing left turn direct GRF NDB, thence.... **Rwy 33**, Climb direct GRF NDB, thence....

.... Aircraft departing 330° CW 065° and 134° CW 265° bearing from GRF NDB climb on course. All others continue climb in GRF NDB holding pattern (Hold NW, RT, 151° inbound) to cross GRF NDB at or above: 065° CW 134° bearing from GRF NDB, 8700'; 265° CW 330° bearing from GRF NDB, 1500' (ADF REQUIRED).

TAKEOFF OBSTACLE NOTES: **Rwy 15**, Trees 100' AGL/439' MSL, 1823' from DER, 750' right of centerline. **Rwy 33**, Trees 100' AGL/479' MSL, 2482' from DER, 1163' left of centerline.

## GREAT FALLS, MT

GREAT FALLS INTL (GTF)

TAKEOFF MINIMUMS AND (OBSTACLE)  
DEPARTURE PROCEDURES

AMDT 1A 17341 (FAA)

TAKEOFF OBSTACLE NOTES: **Rwy 3**, rwy light 9' from DER, 55' left of centerline, 2' AGL/3660' MSL.Rwy light 9' from DER, 54' right of centerline, 2' AGL/3661' MSL. **Rwy 17**, ground 30' from DER, 410' left of centerline, 3670' MSL. Ground 182' from DER, 410' left of centerline, 3673' MSL. **Rwy 21**, rwy light 10' from DER, 4' right of centerline, 2' AGL/3681' MSL. Rwy light 10' from DER, 5' left of centerline, 2' AGL/3681' MSL. Pole 1555' from DER, 787' left of centerline, 36' AGL/3731' MSL. **Rwy 35**, ground 5' from DER, 208' right of centerline, 3641' MSL. Ground 7' from DER, 374' right of centerline, 3642' MSL. Ground 9' from DER, 193' right of centerline, 3641' MSL.

## GREYBULL, WY

SOUTH BIG HORN COUNTY (GEY)

TAKEOFF MINIMUMS AND (OBSTACLE)  
DEPARTURE PROCEDURES

AMDT 2 17285 (FAA)

TAKEOFF MINIMUMS: **Rwy 8, 16, 26**, std. w/min. climb of 310' per NM to 4800 or 1600-3 for VCOA. **Rwy 34**, std. w/min. climb of 465' per NM to 4800 or 1600-3 for VCOA.DEPARTURE PROCEDURE: **Rwy 8**, climb to 4800 then climbing right turn thence... **Rwy 16**, climb to 4800 then climbing right turn thence... **Rwy 26**, climb to 4800 then climbing left turn thence... **Rwy 34**, climbing left turn thence...

...proceed direct GEY NDB. Climb in GEY holding pattern (hold southeast, left turns, 324° inbound) to cross GEY NDB at or above 8500 before proceeding on course.

VCOA: Obtain ATC approval for VCOA when requesting IFR clearance. Climb in visual conditions to cross the GEY NDB at or above 5600. Continue Climb-in-hold at GEY NDB (hold southeast, left turns, 324° inbound) to cross GEY NDB at or above 8500 before proceeding on course.

TAKEOFF OBSTACLE NOTES: **Rwy 8**, tree abeam DER, 313' left of centerline, 3921' MSL. Vehicle on road and bush beginning 8' from DER, 299' left of centerline, up to 15' AGL/3932' MSL. Fence beginning 15' from DER, 438' right of centerline, up to 6' AGL/3925' MSL. Fence beginning 74' from DER, 443' right of centerline, up to 11' AGL/3928' MSL. Buildings beginning 279' from DER, 408' right of centerline, up to 19' AGL/3935' MSL. Aircraft and vehicle on road beginning 337' from DER, 379' left of centerline, up to 3940' MSL. Building 398' from DER, 492' right of centerline, 22' AGL/3937' MSL. Poles beginning 425' from DER, 594' right of centerline, up to 33' AGL/3950' MSL. **Rwy 16**, electrical system 9' from DER, 54' left of centerline, 10' AGL/3917' MSL. Light support structure 9' from DER, 55' right of centerline, 2' AGL/3917' MSL. **Rwy 26**, fence beginning 3' from DER, 450' left of centerline, up to 7' AGL/3951' MSL. Tree 84' from DER, 178' right of centerline, 3944' MSL. Tree 171' from DER, 298' right of centerline, 14' AGL/3954' MSL. Fence beginning 181' from DER, 439' left of centerline, up to 3953' MSL. Fence 411' from DER, 436' left of centerline, 7' AGL/3954' MSL. Transmission line tower and trees beginning 523' from DER, 439' left of centerline, up to 22' AGL/3969' MSL. Pole 594' from DER, 300' right of centerline, 11' AGL/3959' MSL. Trees beginning 2110' from DER, 958' left of centerline, up to 4028' MSL. Ridgeline and bush beginning 4119' from DER, 1513' right of centerline, up to 4102' MSL. Vehicle on road on ridgeline beginning 1.1 NM from DER, 2309' right of centerline, up to 4131' MSL. Vehicle on road on ridgeline beginning 1.1 NM from DER, 1750' right of centerline, up to 4136' MSL. Vehicle on road on ridgeline beginning 1.2 NM from DER, 1865' right of centerline, up to 4140' MSL. **Rwy 34**, electrical system and light support structure 7' from DER, 55' left of centerline, up to 12' AGL/3906' MSL. Light support structure 7' from DER, 54' right of centerline, 2' AGL/3906' MSL. Ridgeline beginning 2.1 NM from DER, 3251' right of centerline, up to 4454' MSL. Ridgeline beginning 2.2 NM from DER, 2356' right of centerline, up to 4554' MSL. Ridgeline beginning 2.3 NM from DER, 1356' right of centerline, up to 4704' MSL.

24 MAY 2018 to 21 JUN 2018

24 MAY 2018 to 21 JUN 2018

# TAKEOFF MINIMUMS, (OBSTACLE) DEPARTURE PROCEDURES, AND DIVERSE VECTOR AREA (RADAR VECTORS)

18144

NW-1



# TAKEOFF MINIMUMS, (OBSTACLE) DEPARTURE PROCEDURES, AND DIVERSE VECTOR AREA (RADAR VECTORS)

18144

## GUERNSEY, WY

### CAMP GUERNSEY (GUR)

TAKEOFF MINIMUMS AND (OBSTACLE)  
DEPARTURE PROCEDURES  
AMDT 1 11097 (FAA)

TAKEOFF MINIMUMS: **Rwy 14**, 3000-2½ or std. w/min.  
climb of 363' per NM to 4800. **Rwy 32**, std. w/min.  
climb of 360' per NM to 6500 or 2400-3 for climb in  
visual conditions.

DEPARTURE PROCEDURE: **Rwy 14**, climb heading  
141° to 5800 before proceeding on course. **Rwy 32**,  
climbing right turn heading 070° to 6500 before  
proceeding on course or for climb in visual conditions  
cross Camp Guernsey Airport at or above 6700 before  
proceeding on course.

TAKEOFF OBSTACLE NOTES: **Rwy 14**, vehicles on  
road 42' from DER, 209' right of centerline, up to 15'  
AGL/4334' MSL. Trees beginning 71' from DER, 336'  
right of centerline, up to 45' AGL/4564' MSL. **Rwy 32**,  
trees beginning 181' from DER, 155' left of centerline,  
up to 45' AGL/4424' MSL. Trees beginning 99' from  
DER, 192' right of centerline, up to 45' AGL/4504' MSL.

## HAILEY, ID

### FRIEDMAN MEMORIAL (SUN)

TAKEOFF MINIMUMS AND (OBSTACLE)  
DEPARTURE PROCEDURES  
AMDT 3 16203 (FAA)

TAKEOFF MINIMUMS: **Rwy 31**, NA - obstacles. **Rwy 13**,  
900-2½ w/min. climb of 390' per NM to 7000, or  
std. w/min. climb of 605' per NM to 7000, or 3600-3 for  
climb in visual conditions.

DEPARTURE PROCEDURE: **Rwy 13**, climb heading  
147° and on 162° course to HLE NDB.

VCOA: Obtain ATC approval for climb in visual  
conditions when requesting IFR clearance. Climb in  
visual conditions to cross Friedman Memorial airport at  
or above 8800 on 155° course to HLE NDB.

TAKEOFF OBSTACLE NOTES: **Rwy 13**, fence abeam  
DER, 398' right of centerline, 6' AGL/5262' MSL.  
Bushes beginning 24' from DER, 447' left of centerline,  
up to 4' AGL/5275' MSL. Vehicle on road 200' from  
DER, 373' left of centerline, up to 17' AGL/5279' MSL.  
Vehicle on road, multiple poles and trees beginning  
234' from DER, 373' left of centerline, up to 5309'  
MSL. Tree 765' from DER, 698' right of centerline, 87'  
AGL/5341' MSL. Trees beginning 1006' from DER,  
595' right of centerline, up to 100' AGL/5349' MSL.  
Trees beginning 1233' from DER, 459' right of  
centerline, up to 93' AGL/5344' MSL. Trees beginning  
1408' from DER, 424' right of centerline, up to 5325'  
MSL. Trees beginning 1656' from DER, 116' right of  
centerline, up to 88' AGL/5339' MSL. Transmission  
tower 2079' from DER, 509' left of centerline, 66'  
AGL/5317' MSL. Trees 2104' from DER, 77' left of  
centerline, up to 75' AGL/5318' MSL. Trees 2351' from  
DER, 2' right of centerline, up to 91' AGL/5334' MSL.

## HAMILTON, MT

### RAVALLI COUNTY (6S5)

TAKEOFF MINIMUMS AND (OBSTACLE)  
DEPARTURE PROCEDURES  
ORIG 04162 (FAA)

DEPARTURE PROCEDURE: Use HAMEY RNAV  
DEPARTURE.

## HAVRE, MT

### HAVRE CITY-COUNTY (HVR)

TAKEOFF MINIMUMS AND (OBSTACLE)  
DEPARTURE PROCEDURES  
AMDT 3 09351 (FAA)

TAKEOFF MINIMUMS: **Rwy 8**, 300-1¼ or std. w/ min.  
climb of 217' per NM to 3300.

DEPARTURE PROCEDURE: **Rwy 3**, climb heading 032°  
to 3300 then climbing left turn to 8000 direct HVR VOR/  
DME thence...**Rwy 8**, climb heading 077° to 3300 then  
climbing left turn to 8000 via HVR R-025 to HVR VOR/  
DME thence...**Rwy 21**, climb heading 212° to 3300 then  
climbing right turn to 8000 direct HVR VOR/DME  
thence...**Rwy 26**, climb heading 257° to 3300 then  
climbing right turn to 8000 direct HVR VOR/DME  
thence...

...continue climb in hold in HVR VOR/DME holding  
pattern (hold west, right turns, 094° inbound) to cross  
HVR VOR/DME at or above 8000 before proceeding on  
course.

TAKEOFF OBSTACLE NOTES: **Rwy 3**, pole 2682' from  
DER, 1044' left of centerline, 21' AGL/2680' MSL. **Rwy 8**,  
obstruction light on windsock 59' from DER, 224' left  
of centerline, 9' AGL/2588' MSL. Tree 1192' from DER,  
752' left of centerline, 25' AGL/2610' MSL. Tank 1.3 NM  
from DER, 2287' left of centerline, 57' AGL/2797' MSL.  
**Rwy 26**, light on windsock, 50' from DER, 225' right  
of centerline, 9' AGL/2589' MSL. Trees beginning 1617'  
from DER, 650' right of centerline, 25' AGL/2659' MSL.

## HELENA, MT

### HELENA RGNL (HLN)

TAKEOFF MINIMUMS AND (OBSTACLE)  
DEPARTURE PROCEDURES  
AMDT 10 11181 (FAA)

DEPARTURE PROCEDURE: use DIVIDE DEPARTURE.

## HERMISTON, OR

### HERMISTON MUNI (HRI)

TAKEOFF MINIMUMS AND (OBSTACLE)  
DEPARTURE PROCEDURES  
ORIG-A 16315 (FAA)

TAKEOFF OBSTACLE NOTES: **Rwy 5**, tower 379' left of  
DER, 50' AGL/698' MSL. **Rwy 23**, light pole 456' left of  
DER, 44' AGL/684' MSL.

## HOQUIAM, WA

### BOWERMAN (HQM)

TAKEOFF MINIMUMS AND (OBSTACLE)  
DEPARTURE PROCEDURES  
AMDT 1 93091 (FAA)

TAKEOFF MINIMUMS: **Rwy 6**, 600-2 or std. with a min.  
climb of 260' per NM to 600.  
DEPARTURE PROCEDURE: **Rwy 6**, climbing right turn  
heading 110°: **Rwy 24**, climb runway heading. All aircraft  
climb to 600 continue climb on course.

# TAKEOFF MINIMUMS, (OBSTACLE) DEPARTURE PROCEDURES, AND DIVERSE VECTOR AREA (RADAR VECTORS)

18144

NW-1

# TAKEOFF MINIMUMS, (OBSTACLE) DEPARTURE PROCEDURES, AND DIVERSE VECTOR AREA (RADAR VECTORS)

18144

## HULETT, WY

HULETT MUNI (W43)

TAKEOFF MINIMUMS AND (OBSTACLE)

DEPARTURE PROCEDURES

ORIG 07354 (FAA)

TAKEOFF MINIMUMS: **Rwy 13**, std. w/ min. climb of 450' per NM to 6300, or 500-2¼ w/ min. climb of 295' per NM to 7700, or 2200-3 for climb in visual conditions.

DEPARTURE PROCEDURE: **Rwy 13**, climb to 7700 via heading 132° before proceeding on course, or climb in visual conditions: cross Hulett Muni Airport at or above 6300 before proceeding on course. **Rwy 31**, climbing right turn on a heading between 090° clockwise to 115° from DER to 7700 before proceeding on course.

TAKEOFF OBSTACLE NOTES: **Rwy 13**, road 398' from DER, 37' left of centerline, 15' AGL/4296' MSL, truck on road 1126' from DER, 346' right of centerline, 15' AGL/4334' MSL, trees beginning 4945' from DER, across centerline, up to 100' AGL/4657' MSL. **Rwy 31**, terrain 104' from DER, 420' left of centerline, 4200' MSL, terrain 344' from DER, 233' left of centerline, 4207' MSL.

## IDAHO FALLS, ID

IDAHO FALLS RGNL (IDA)

TAKEOFF MINIMUMS AND (OBSTACLE)

DEPARTURE PROCEDURES

AMDT 4 09351 (FAA)

DEPARTURE PROCEDURE: **All aircraft** departing IDA R-160 CW R-040 climb on course. **All others** climb direct IDA VOR/DME. Continue climb in IDA holding pattern (South, left turns, 019° inbound) to cross IDA VOR/DME at or above 7500 before proceeding on course.

TAKEOFF OBSTACLE NOTES: **Rwy 2**, pole 1039' from DER, 758' left of centerline, 42' AGL/4762' MSL. **Rwy 17**, trees, flagpole, building, light and vent on buildings, and vehicle on road beginning 29' from DER, 10' right of centerline, up to 84' AGL/4820' MSL. Trees and vent on building beginning 569' from DER, 22' left of centerline, up to 35' AGL/4760' MSL. Trees, antenna, and light poles beginning 1853' from DER, 26' right of centerline, up to 121' AGL/4851' MSL. **Rwy 35**, trees and railroad beginning 410' from DER, 503' right of centerline, up to 49' AGL/4769' MSL. Tree 1034' from DER, 715' left of centerline, 42' AGL/4762' MSL.

## JACKSON, WY

JACKSON HOLE (JAC)

TAKEOFF MINIMUMS AND (OBSTACLE)

DEPARTURE PROCEDURES

AMDT 6 04162 (FAA)

DEPARTURE PROCEDURE: **Rwy 1**, use GEYSER DEPARTURE. **Rwy 19**, use TETON DEPARTURE.

## JEROME, ID

JEROME COUNTY (JER)

TAKEOFF MINIMUMS AND (OBSTACLE)

DEPARTURE PROCEDURES

AMDT 2 09295 (FAA)

TAKEOFF MINIMUMS: **Rwy 9**, 500-1¼ or std. w/ min. climb of 435' per NM to 4700.

DEPARTURE PROCEDURE: **Rwy 9**, climb heading 086° to 5300 before proceeding on course. **Rwy 27**, climb heading 266° to 4800 before proceeding on course.

TAKEOFF OBSTACLE NOTES: **Rwy 9**, bush 140' from DER, 500' left of centerline, 16' AGL/4076' MSL. Poles starting 1432' from DER, 32' left of centerline, up to 47' AGL/4169' MSL. Sign 1473' from DER, 547' left of centerline, 49' AGL/4119' MSL. Obstruction light on building 1510' from DER, 6' left of centerline, 43' AGL/4103' MSL. Trees starting 1651' from DER, 100' left of centerline, up to 53' AGL/4137' MSL. Building 2186' from DER, 173' left of centerline, 29' AGL/4119' MSL. Rising terrain starting 2549' from DER, 560' left of centerline, up to 4219' MSL. AG equip 4752' from DER, 517' left of centerline, 26' AGL/4175' MSL. Poles starting 600' from DER, 254' right of centerline, up to 48' AGL/4173' MSL. **Rwy 27**, fence starting 18' from DER, 440' left of centerline, up to 9' AGL/3969' MSL.

## JOHN DAY, OR

GRANT COUNTY RGNL/OGILVIE FIELD  
(GCD)

TAKEOFF MINIMUMS AND (OBSTACLE)

DEPARTURE PROCEDURES

AMDT 2 16259 (FAA)

TAKEOFF MINIMUMS: **Rwys 9, 17, 35**, NA, Terrain.

DEPARTURE PROCEDURE: **Rwy 27**, climbing left turn to 12000 heading 270° and IMB R-100 to IMB VOR/DME, climb in IMB VOR/DME holding pattern (E, right turns, 280° inbound) to cross IMB VOR/DME at or above MEA for route of flight.

TAKEOFF OBSTACLE NOTES: **Rwy 27**, fence beginning 195' from DER, 50' right of centerline, up to 16' AGL/3665' MSL. Trees beginning 229' from DER, 261' right of centerline, up to 26' AGL/3662' MSL. Bush 389' from DER, 438' right of centerline, 20' AGL/3659' MSL.

## KALISPELL, MT

GLACIER PARK INTL (GPI)

TAKEOFF MINIMUMS AND (OBSTACLE)

DEPARTURE PROCEDURES

AMDT 3 06215 (FAA)

DEPARTURE PROCEDURE: Use SKOTT DEPARTURE.

# TAKEOFF MINIMUMS, (OBSTACLE) DEPARTURE PROCEDURES, AND DIVERSE VECTOR AREA (RADAR VECTORS)

18144

NW-1

**TAKEOFF MINIMUMS, (OBSTACLE) DEPARTURE PROCEDURES, AND  
DIVERSE VECTOR AREA (RADAR VECTORS)**

18144

**KELSO, WA**

SOUTHWEST WASHINGTON RGNL  
(KLS)

TAKEOFF MINIMUMS AND (OBSTACLE)  
DEPARTURE PROCEDURES  
AMDT 3 10098 (FAA)

TAKEOFF MINIMUMS: **Rwy 12**, NA, terrain. **Rwy 30**,  
std. with a min. climb of 370' per NM to 1900 or 1900  
-2½ for climb in visual conditions.

DEPARTURE PROCEDURE: **Rwy 30**, climb heading  
303° to 1900 then climbing right turn to 3900 direct  
LSO NDB. Continue climb in LSO NDB holding  
pattern (North, right turns, 175° inbound) to cross  
LSO NDB at or above 3900, then via BTG R-310 to  
BTG VORTAC. For climb in visual conditions: cross  
Southwest Washington Rgnl at or above 1800, then  
via BTG R-309 to BTG VORTAC.

TAKEOFF OBSTACLE NOTES: **Rwy 30**, light pole  
22' from DER, 301' right of centerline, 30' AGL/49'  
MSL. Windsock 235' from DER, 348' left of  
centerline, 30' AGL/49' MSL. Rotating beacon 502'  
from DER, 425' left of centerline, 50' AGL/70' MSL.  
Multiple trees beginning 213' from DER, 530' right to  
747' left of centerline, up to 136' AGL/155' MSL. Pole  
964' from DER, 44' right of centerline, 30' AGL/50'  
MSL.

**KEMMERER, WY**

KEMMERER MUNI (EMM)

TAKEOFF MINIMUMS AND (OBSTACLE)  
DEPARTURE PROCEDURES  
AMDT 3 15008 (FAA)

TAKEOFF MINIMUMS: **Rwys 4, 10, 22, 28**, NA - Rwy  
surfaces.

DEPARTURE PROCEDURE: **Rwy 16**, climb heading  
163° to 9100 then climbing left turn to intercept FBR  
VOR/DME R-330 to FBR VOR/DME before  
proceeding on course. **Rwy 34**, climb heading 343°  
to 8200 then climbing right turn on heading 135° and  
FBR VOR/DME R-345 to FBR VOR/DME before  
proceeding on course.

TAKEOFF OBSTACLE NOTES: **Rwy 16**, fence 17'  
from DER, 320' left of centerline, 8' AGL/7279' MSL.  
Fence 150' from DER, 250' right of centerline, 9'  
AGL/7286' MSL. **Rwy 34**, fence 73' from DER, 253'  
left of centerline, 7' AGL/7295' MSL.

**KLAMATH FALLS, OR**

CRATER LAKE-KLAMATH RGNL (LMT)

TAKEOFF MINIMUMS AND (OBSTACLE)  
DEPARTURE PROCEDURES  
AMDT 5A 16147 (FAA)

TAKEOFF MINIMUMS: **Rwy 7**, NA-Terrain. **Rwy 14**, std. w/  
min. climb of 300' per NM to 7100, or 3100-3 for climb in  
visual conditions. **Rwy 25**, std. w/ min. climb of 400' per NM  
to 7100, or 3100-3 for climb in visual conditions. **Rwy 32**, std.  
w/min. climb of 350' per NM to 7100, or 3100-3 for climb in  
visual conditions.

DEPARTURE PROCEDURE: **Rwy 14**, climb on heading 141°  
to 6500 then climbing right turn to intercept LMT R-181 to  
LMT VORTAC, thence... **Rwy 25**, climb on heading 253° to  
6000 then climbing right turn to intercept LMT R-306 to LMT  
VORTAC, thence... **Rwy 32**, climb on heading 321° to 6700  
then climbing left turn to intercept LMT R-277 to LMT  
VORTAC, thence... continue climb in LMT VORTAC  
holding pattern (hold W, RT, 070° inbound) to cross LMT  
VORTAC at or above MEA for route of flight before  
proceeding on course.

VCOA: **Rwy 14, 25, 32**, obtain ATC approval for climb in visual  
conditions when requesting IFR clearance. Climb in visual  
conditions to cross Crater Lake-Klamath regional airport at or  
above 7000 then climb direct LMT VORTAC, continue climb in  
LMT VORTAC holding pattern (hold W, right turns, 070°  
inbound) to cross LMT VORTAC at or above MEA for route of  
flight before proceeding on course.

TAKEOFF OBSTACLE NOTES: **Rwy 14**, tree 3108' from DER,  
1240' left of centerline, 88' AGL/4183' MSL. **Rwy 25**, vehicle  
on road and railroad beginning 254' from DER, 127' left of  
centerline, up to 23' AGL/4113' MSL. Tree 597' from DER,  
419' left of centerline, 18' AGL/4122' MSL. Tree and terrain  
beginning 8254' from DER, 2238' left of centerline, up to 100'  
AGL/4499' MSL. **Rwy 32**, trees beginning 2625' from DER,  
742' left of centerline, up to 100' AGL/4191' MSL.

**LA GRANDE, OR**

LA GRANDE/UNION COUNTY (LGD)

TAKEOFF MINIMUMS AND (OBSTACLE)  
DEPARTURE PROCEDURES  
AMDT 3 00195 (FAA)

TAKEOFF MINIMUMS: **Rwy 12**, Cat A/B 2900-3 or std. with a  
min. climb of 350' per NM to 6100. Cat C/D  
4500-3 or std. with a min. climb of 500' per NM to 7800. **Rwy  
30**, Cat A/B 2900-3 or std. with a min. climb of 350' per NM to  
6100. Cat C/D 3600-3 or std. with a min. climb of 450' per NM  
to 6800. **Rwy 34**, 2900-3 or std. with a min. climb of 350' per  
NM to 6100. **Rwy 16**, 2000-3 or std. with a min. climb of 500'  
per NM to 5000.

DEPARTURE PROCEDURE: **Rwys 12,16**, climbing left turn  
direct LGD NDB, thence; **Rwys 30,34**, climbing right turn  
heading 010°, thence; all aircraft climb to 7000 via the 339°  
bearing from LGD NDB, then climbing right turn direct LGD  
NDB.

24 MAY 2018 to 21 JUN 2018

24 MAY 2018 to 21 JUN 2018

**TAKEOFF MINIMUMS, (OBSTACLE) DEPARTURE PROCEDURES, AND  
DIVERSE VECTOR AREA (RADAR VECTORS)**

18144

NW-1

# TAKEOFF MINIMUMS, (OBSTACLE) DEPARTURE PROCEDURES, AND DIVERSE VECTOR AREA (RADAR VECTORS)

18144

## LAKEVIEW, OR

### LAKE COUNTY (LKV)

#### TAKEOFF MINIMUMS AND (OBSTACLE) DEPARTURE PROCEDURES

AMDT 3 13234 (FAA)

TAKEOFF MINIMUMS: **Rwy 17**, std. w/min. climb of 315' per NM to 6700. **Rwy 35**, std. w/min. climb of 255' per NM to 5400, or 1400-3 for VCOA.

DEPARTURE PROCEDURE: **Rwy 17**, climbing right turn heading 310° to intercept LKV VORTAC R-158 to LKV VORTAC. Do not exceed 240 KIAS until established on the LKV VORTAC R-158, or for climb in visual conditions, cross Lake County airport at or above 7200, then proceed on LKV VORTAC R-147 to LKV VORTAC. When executing VCOA, notify ATC prior to departure, thence.... **Rwy 35**, climb heading 351° to intercept LKV VORTAC R-130 to LKV VORTAC, or for climb in visual conditions, cross Lake County airport at or above 7200, then proceed on LKV VORTAC R-147 to LKV VORTAC. When executing VCOA, notify ATC prior to departure, thence....

... Continue climb in holding pattern (hold NW, right turns, 148° inbound) to cross LKV VORTAC at or above 9700.

TAKEOFF OBSTACLE NOTES: **Rwy 17**, runway end identifier lights beginning 35' from DER, left and right of centerline, up to 2' AGL/4726' MSL.

## LEWISTON, ID

### LEWISTON-NEZ PERCE COUNTY (LWS)

#### TAKEOFF MINIMUMS AND (OBSTACLE) DEPARTURE PROCEDURES

AMDT 4 17005 (FAA)

TAKEOFF MINIMUMS: **Rwy 08**, std. w/min. climb of 310' per NM to 3000 or 2500-3 for VCOA. **Rwy 12**, std. w/min. climb of 280' per NM to 3000 or 2500-3 for VCOA.

**Rwy 26**, std. w/min. climb of 265' per NM to 3000 or 2500-3 for VCOA. **Rwy 30**, std. w/min. climb of 260' per NM to 3000 or 2500-3 for VCOA.

DEPARTURE PROCEDURE: **Rwys 8, 12, 26, 30**, climbing left turn direct MQG VOR/DME, continue climb in MQG holding pattern (hold SW, left turns, 066° inbound) to cross MQG VOR/DME at or above MEA/MCA for route of flight.

VCOA: **Rwys 8, 12, 26, 30**, obtain ATC approval for VCOA when requesting IFR clearance. Climb in visual conditions to cross Lewiston-Nez Pearce County airport at or above 3800 before proceeding on course.

TAKEOFF OBSTACLE NOTES: **Rwy 12**, airport sign 14' from DER, 117' right of centerline, 3' AGL/1443' MSL.

**Rwy 26**, elec sys 31' from DER, 150' right of centerline, 13' AGL/1428' MSL. **Rwy 30**, REIL 39' from DER, 113' left of centerline, 2' AGL/1373' MSL. Trees beginning 543' from DER, 42' crossing centerline, 50' AGL/1398' MSL.

## LEWISTOWN, MT

### LEWISTOWN MUNI (LWT)

#### TAKEOFF MINIMUMS AND (OBSTACLE) DEPARTURE PROCEDURES

AMDT 4 17005 (FAA)

TAKEOFF MINIMUMS: **Rwy 3**, std. w/min. climb of 315' per NM to 6700. **Rwys 8, 13**, 900-2 or std. with a min. climb of 220' per NM to 6200.

DEPARTURE PROCEDURE: **Rwys 3, 31** left turn. **Rwys 8, 13, 21**, right turn. **Rwy 26**, climb heading 259°. All aircraft climb direct LWT VOR/DME. Continue climb in holding pattern (W, right turns, 094° inbound) to MEA for route of flight.

VCOA: **Rwy 8, 13**, obtain ATC approval for VCOA when requesting IFR clearance. Climb in visual conditions to cross Lewistown Muni airport direct LWT VOR/DME at or above 5400.

TAKEOFF OBSTACLE NOTES: **Rwy 3**, aircraft tail on taxiway 636' from DER, 350' left of centerline, 11' AGL/4151' MSL. **Rwy 13**, vehicle on road crossing right to left 483' from DER, 15' AGL/4175' MSL. **Rwy 21**, grain bin 1530' from DER, 294 left of centerline, 22ft AGL/4210' MSL. Elevator 1664' from DER, 330 left of centerline, 26' AGL/4214' MSL. **Rwy 26**, terrain beginning 105' from DER, 404' left of centerline, 4133' MSL. **Rwy 31**, tree 457' from DER, 381' left of centerline, 35' AGL/4156' MSL. Tree 467' from DER, 340' left of centerline, 29' AGL/4150' MSL. Movie screen ltd 1114' from DER, 593' right of centerline, 48' AGL/4161' MSL.

## LARAMIE, WY

### LARAMIE RGNL (LAR)

#### TAKEOFF MINIMUMS AND (OBSTACLE) DEPARTURE PROCEDURES

AMDT 2 12096 (FAA)

DEPARTURE PROCEDURE: **Rwys 3, 12, 21, 30**, use LARAMIE DEPARTURE.

## LAUREL, MT

### LAUREL MUNI (6S8)

#### TAKEOFF MINIMUMS AND (OBSTACLE) DEPARTURE PROCEDURES

AMDT 3 13346 (FAA)

TAKEOFF MINIMUMS: **Rwys 9, 14, 27, 32**, NA.

DEPARTURE PROCEDURE: **Rwy 4**, climbing left turn direct BIL VORTAC, thence... **Rwy 22**, climbing left turn direct BIL VORTAC, thence...

...if required, continue climb in BIL VORTAC holding pattern (hold W, right turns, 072° inbound) to cross BIL VORTAC at or above MEA/MCA for route of flight.

TAKEOFF OBSTACLE NOTES: **Rwy 4**, ground beginning 47' from DER, 397' left of centerline, up to 3480' MSL. Multiple trees beginning 309' from DER, 260' right of centerline, up to 68' AGL/3522' MSL. Fence beginning 64' from DER, 281' left of centerline, up to 15' AGL/3469' MSL. **Rwy 22**, ground beginning 34' from DER, 264' right of centerline, up to 3498' MSL.

# TAKEOFF MINIMUMS, (OBSTACLE) DEPARTURE PROCEDURES, AND DIVERSE VECTOR AREA (RADAR VECTORS)

18144

NW-1

**TAKEOFF MINIMUMS, (OBSTACLE) DEPARTURE PROCEDURES, AND  
DIVERSE VECTOR AREA (RADAR VECTORS)**

18144

**LEXINGTON, OR**

LEXINGTON (9S9)

TAKEOFF MINIMUMS AND (OBSTACLE)

DEPARTURE PROCEDURES

ORIG 05020 (FAA)

TAKEOFF MINIMUMS: **Rwy 26**, std. with min. climb of 280' per NM to 7600, or 1600-2 ½ for climb in visual conditions. **Rwy 8**, std. with min. climb of 490' per NM to 4200, or 1600-2 ½ for climb in visual conditions.

DEPARTURE PROCEDURE: **Rwys 8, 26**, for climb in visual conditions: cross Lexington Airport at or above 3600.

TAKEOFF OBSTACLE NOTES: **Rwy 8**, trees 1.42 NM from DER, 2386' left of centerline, 100' AGL/2159' MSL. Trees 1.48 NM from DER, 2755' left of centerline, 100' AGL/2179' MSL.

**LIBBY, MT**

LIBBY (S59)

TAKEOFF MINIMUMS AND (OBSTACLE)

DEPARTURE PROCEDURES

AMDT 1 00223 (FAA)

TAKEOFF MINIMUMS: **Rwy 33**, not authorized. **Rwy 15**, use EYESE RNAV DEPARTURE.

**LIVINGSTON, MT**

MISSION FIELD (LVM)

TAKEOFF MINIMUMS AND (OBSTACLE)

DEPARTURE PROCEDURES

AMDT 3 09071 (FAA)

TAKEOFF MINIMUMS: **Rwys 8, 13, 26, 31**, NA-Environmental.

DEPARTURE PROCEDURE: **Rwys 4, 22**, Use LIVINGSTON DEPARTURE.

**MADRAS, OR**

MADRAS MUNI (S33)

TAKEOFF MINIMUMS AND (OBSTACLE)

DEPARTURE PROCEDURES

AMDT 1 10154 (FAA)

TAKEOFF MINIMUMS: **Rwys 16, 22**, std. with a min. climb of 298' per NM to 3900 or 1300-3 for climb in visual conditions

DEPARTURE PROCEDURE: **Rwys 4, 34**, climbing left turn heading 210° to intercept DSD R-348 to DSD VORTAC, thence... **Rwy 16**, climbing right turn heading 210° to intercept DSD R-348 to DSD VORTAC, thence... , or for climb in visual conditions: cross Madras Muni airport at or above 3600 MSL, then proceed on DSD R-356 to DSD VORTAC, thence... **Rwy 22**, climb heading 216° to intercept DSD R-348 to DSD VORTAC, thence... , or for climb in visual conditions: cross Madras Muni airport at or above 3600 MSL, then proceed on DSD R-356 to DSD VORTAC, thence ...

...continue climb-in-hold (hold North, right turns, 168° inbound) to MEA/MCA for route of flight.

TAKEOFF OBSTACLE NOTES: **Rwy 4**, vehicle on road beginning 7' from DER, 268' left of centerline, up to 15' AGL/2444' MSL. Airplane on tarmac 60' from DER, 252' right of centerline, 40' AGL/2469' MSL. Bush 383' from DER, 483' right of centerline, 19' AGL/2439' MSL. Vehicle on road 742' from DER, 112' right of centerline, up to 15' AGL/2447' MSL. **Rwy 16**, bushes beginning 196' from DER, 151' left of centerline, up to 14' AGL/2444' MSL. Airplane on tarmac 1357' from DER, 280' right of centerline 40' AGL/2479' MSL. **Rwy 34**, bushes beginning 92' from DER, 116' right of centerline, up to 17' AGL/2437' MSL. Airplane on tarmac 1396' from DER, 375' left of centerline, 40' AGL/2469' MSL.

**MALTA, MT**

MALTA (M75)

TAKEOFF MINIMUMS AND (OBSTACLE)

DEPARTURE PROCEDURES

ORIG 11349 (FAA)

DEPARTURE PROCEDURE: **Rwy 26**, climb heading 257° to 3000 before turning right.

TAKEOFF OBSTACLE NOTES: **Rwy 8**, wind sock 37' from DER, 433' left of centerline, 12' AGL/2273' MSL. **Rwy 26**, vehicle on roadway 348' from DER, 507' left of centerline, 15' AGL/2265' MSL.

**MC CALL, ID**

MC CALL MUNI (MYL)

TAKEOFF MINIMUMS AND (OBSTACLE)

DEPARTURE PROCEDURES

AMDT 3 11293 (FAA)

TAKEOFF MINIMUMS: **Rwy 34**, NA-Obstacles.

DEPARTURE PROCEDURE: **Rwy 16**, use PEPUC (RNAV) DEPARTURE.

24 MAY 2018 to 21 JUN 2018

24 MAY 2018 to 21 JUN 2018

**TAKEOFF MINIMUMS, (OBSTACLE) DEPARTURE PROCEDURES, AND  
DIVERSE VECTOR AREA (RADAR VECTORS)**

18144

NW-1

# TAKEOFF MINIMUMS, (OBSTACLE) DEPARTURE PROCEDURES, AND DIVERSE VECTOR AREA (RADAR VECTORS)

18144

## MC CHORD FIELD (KTCM)

TACOMA, WA

TAKEOFF MINIMUMS AND (OBSTACLE)  
DEPARTURE PROCEDURES

10154

DEPARTURE PROCEDURE: **Rwy 16**, Track heading 160°, turn left to intercept SEA VORTAC R-168 (V495) to SEA 168/37.1 DME (ALDER). Cross ALDER at or above 4000. After ALDER, maintain MEA/MOCA for route of flight.

**Rwy 34**, Track heading 340°, then turn right to intercept SEA VORTAC R-168 (V495) to SEA R-168/37.1 DME (ALDER). Cross ALDER at or above 4000. Maintain MEA/MOCA for route of flight.

TAKEOFF OBSTACLE NOTES: **Rwy 16**, Grove of trees 143' AGL/454' MSL, 4892' from DER, 1353' left of centerline. Grove of trees 102' AGL/419' MSL, 2395' from DER, 1028' right of centerline. Trees 136' AGL/447' MSL, 2867' from DER, 1261' left of centerline. Trees 120' AGL/430' MSL, 2594' from DER, 1113' left of centerline. Trees 85' AGL/394' MSL, 2310' from DER, 957' left of centerline. Trees 83' AGL/392' MSL, 2006' from DER, 959' left of centerline. Trees 87' AGL/389' MSL, 1758' from DER, 971' left of centerline. **Rwy 34**, Tree 106' AGL/348' MSL, 2307' from DER, 1038' left of centerline. Tree 121' AGL/370' MSL, 3190' from DER, 526' right of centerline. Aircraft 65' AGL/317' MSL, 186' from DER, 407' left of centerline. Tree 64' AGL/343' MSL, 2260' from DER, 1036' left of centerline. Building 40' AGL/321' MSL, 1668' from DER, 810' left of centerline.

## MC MINNVILLE, OR

MC MINNVILLE MUNI (MMV)

TAKEOFF MINIMUMS AND (OBSTACLE)  
DEPARTURE PROCEDURES

AMDT 4 08325 (FAA)

TAKEOFF MINIMUMS: **Rwy 4**, 400-1¼ or std. w/ min. climb of 238' per NM to 400, or alternatively, with standard TAKEOFF minimums and normal 200'/NM climb gradient. TAKEOFF must occur no later than 2000' prior to DER. **Rwy 17**, std. w/ min. climb of 300' per NM to 1200 or 1800-2½ for climb in visual conditions. **Rwy 22**, std. w/ min. climb of 303' per NM to 1400 or 1800-2½ for climb in visual conditions.

DEPARTURE PROCEDURE: **Rwy 4**, climb heading 038° to intercept UBG R-170 to UBG VOR/DME, thence ...

**Rwy 17,22**, climbing left turn to intercept UBG R-183 to UBG VOR/DME, thence ... or for climb in visual conditions: cross Mc Minnville Muni at or above 1800 before proceeding on course. **Rwy 35**, climb heading 347° to intercept UBG R-221 to UBG VOR/DME, thence... continue climb in UBG VOR/DME holding pattern (S, left turns, 003° inbound) until reaching MEA for route of flight.

TAKEOFF OBSTACLE NOTES: **Rwy 4**, multiple trees beginning 2040' from DER, 353' left and 209' right of centerline, up to 100' AGL/339 feet MSL. **Rwy 17**, tree 1719' from DER, 456' right of centerline, 100' AGL/231' MSL. Tree 1760' from DER, 627' left of centerline, 100' AGL/257' MSL. **Rwy 22**, multiple trees beginning 282' from DER, 120' left and 144' right of centerline, up to 100' AGL/246' MSL. Tree 4047' from DER, 1319' left of centerline, 100' AGL/284' MSL. **Rwy 35**, multiple trees beginning 1551' from DER, 229' right of centerline, up to 100' AGL/277' MSL.

DIVERSE VECTOR AREA (RADAR VECTORS)

ORIG 15064 (FAA)

**Rwys 4,17,22,35**, heading as assigned by ATC;  
requires minimum climb of 350' per NM to 4300.

## MEDFORD, OR

ROGUE VALLEY INTL-MEDFORD (MFR)

TAKEOFF MINIMUMS AND (OBSTACLE)  
DEPARTURE PROCEDURES

AMDT 10A 16119 (FAA)

TAKEOFF MINIMUMS: **Rwy 14**, std. w/ min. climb of 435' per NM to 4500, or 2900-3 for climb in visual conditions.

**Rwy 32**, std. w/ min. climb of 260' per NM to 6800, or 2900-3 for climb in visual conditions.

DEPARTURE PROCEDURE: **Rwy 14**, climbing right turn direct OED VORTAC, or for climb in visual conditions, cross Rogue Valley Intl-Medford airport at or above 4100 before proceeding direct OED VORTAC. When executing VCOA, notify ATC prior to departure. Thence ...

**Rwy 32**, climbing right turn direct OED VORTAC, or for climb in visual conditions, cross Rogue Valley Intl-Medford airport at or above 4100 before proceeding direct OED VORTAC. When executing VCOA, notify ATC prior to departure. Thence ...

...all aircraft climb in OED VORTAC holding pattern (hold NW, right turns, 153° inbound) to cross OED VORTAC at or above MEA or MCA for direction of flight.

TAKEOFF OBSTACLE NOTES: **Rwy 14**, building 1585' from DER, 846' left of centerline, 40' AGL/1385' MSL.

## MILES CITY, MT

FRANK WILEY FIELD (MLS)

TAKEOFF MINIMUMS AND (OBSTACLE)  
DEPARTURE PROCEDURES

AMDT 1 16147 (FAA)

TAKEOFF OBSTACLE NOTES: **Rwy 4**, NAVAID 40' from DER, 115' right of centerline, 2628' MSL. NAVAID 40' from DER, 112' left of centerline, 2627' MSL. Fence 130' from DER, 400' left of centerline, 2629' MSL. **Rwy 22**, vehicle on road, beginning 0' from DER, 333' left of centerline, up to 2636' MSL. REIL 40' from DER, 90' right of centerline, 4' AGL/2627' MSL. REIL 40' from DER, 115' right of centerline, 3' AGL/2627' MSL. **Rwy 13**, vehicle on road, beginning 0' from DER, 322' left of centerline, up to 2636' MSL. REIL, 40' from DER, 90 and 115' right of centerline, up to 4' AGL/2627' MSL. REIL 40' from DER, 89' left of centerline, 2627' MSL. **Rwy 31**, vehicle on road, tree, post, beginning 4' from DER, 398' right of centerline, up to 2640' MSL. Vehicle on road, REIL, tree, beginning 15' from DER, 89' left of centerline, up to 2638' MSL. Tree, vehicle on road, beginning 71' from DER, 395' right of centerline, up to 2647' MSL.

## MISSOULA, MT

MISSOULA INTL (MSO)

TAKEOFF MINIMUMS AND (OBSTACLE)  
DEPARTURE PROCEDURES

AMDT 9 18144 (FAA)

TAKEOFF MINIMUMS: **Rwys 8, 26**, NA - obstacles.  
DEPARTURE PROCEDURE: **Rwy 12, 30**, use GRZLY DEPARTURE.

TAKEOFF OBSTACLE NOTES: **Rwy 12**, fence beginning 22' from DER, 487' right of centerline, up to 9' AGL/3215' MSL.

# TAKEOFF MINIMUMS, (OBSTACLE) DEPARTURE PROCEDURES, AND DIVERSE VECTOR AREA (RADAR VECTORS)

18144

NW-1

# TAKEOFF MINIMUMS, (OBSTACLE) DEPARTURE PROCEDURES, AND DIVERSE VECTOR AREA (RADAR VECTORS)

18144

## MOSES LAKE, WA

GRANT COUNTY INTL (MWH)  
TAKEOFF MINIMUMS AND (OBSTACLE)  
DEPARTURE PROCEDURES  
ORIG-A 12264 (FAA)

TAKEOFF OBSTACLE NOTES: **Rwy 14R**, antenna 3902' from DER, 828' right of centerline, 98' AGL/1268' MSL. **Rwy 18**, pole 405' from DER, 334' right of centerline, 30' AGL/1209' MSL. Windsock 496' from DER, 371' left of centerline, 16' AGL/1195' MSL. **Rwy 32L**, antenna 660' from DER, 401' left of centerline, 11' AGL/1191' MSL. Pole 1317' from DER, 369' left of centerline, 22' AGL/1202' MSL.

## MOUNTAIN HOME AFB (KMUO)

MOUNTAIN HOME, ID  
TAKEOFF MINIMUMS AND (OBSTACLE)  
DEPARTURE PROCEDURES  
AMDT 1 12096

**Rwy 12, 30, 6700-3\***

\* Or standard with minimum climb of 270/NM to 9100.

TAKEOFF OBSTACLE NOTES: **Rwy 12**, Terrain 0' AGL/3035' MSL, 824' from DER, 721' right of centerline. Terrain 0' AGL/3035' MSL, 848' from DER, 686' right of centerline. Terrain 0' AGL/3032' MSL, 378' from DER, 600' right of centerline. Road/Vehicle 15' AGL/3024' MSL, 1144' from DER, 793' right of centerline. Power pole 35' AGL/3049' MSL, 2911' from DER, 939' right of centerline. Tower 30' AGL/3030' MSL, 1064' from DER, 901' right of centerline. Tower 28' AGL/3037' MSL, 1168' from DER, 795' right of centerline. Tower 45' AGL/3049' MSL, 2148' from DER, 1479' left of centerline. **Rwy 30**, Terrain 0' AGL/2995' MSL, 16' from DER, 500' left of centerline. Terrain 0' AGL/2995' MSL, 81' from DER, 500' left of centerline. Terrain 0' AGL/2995' MSL, 296' from DER, 579' left of centerline. Terrain 0' AGL/2995' MSL, 427' from DER, 614' left of centerline. Terrain 0' AGL/2995' MSL, 445' from DER, 619' left of centerline. Terrain 0' AGL/2998' MSL, 253' from DER, 568' right of centerline. Terrain 0' AGL/3000' MSL, 378' from DER, 500' right of centerline. Terrain 0' AGL/3007' MSL, 570' from DER, 653' right of centerline. Terrain 0' AGL/3002' MSL, 737' from DER, 525' right of centerline. Road/Vehicle 35' AGL/3018' MSL, 949' from DER, 772' left of centerline.

## MOUNTAIN HOME, ID

MOUNTAIN HOME MUNI (U76)  
TAKEOFF MINIMUMS AND (OBSTACLE)  
DEPARTURE PROCEDURES  
AMDT 5 17173 (FAA)

TAKEOFF MINIMUMS: **Rwy 10**, std. w/min. climb gradient 420' per NM to 9000 or 3400-3 for VCOA. **Rwy 28**, std. w/min. climb gradient 380' per NM to 8900 or 3400-3 for VCOA.

VCOA: **Rwy 10, 28**, Obtain ATC approval for VCOA when requesting IFR clearance. Climb in visual conditions to cross Mountain Home Municipal airport at or above 6400, before proceeding on course.

TAKEOFF OBSTACLE NOTES: **Rwy 10**, vegetation 24' from DER, 282' left of centerline, 4' AGL/3160' MSL. Building 575' from DER, 602' right of centerline, 41' AGL/3197' MSL. Transmission line towers beginning 1107' from DER, 461' left of centerline, up to 46' AGL/3196' MSL. Transmission line towers beginning 1107' from DER, 125' left of centerline, up to 52' AGL/3198' MSL. Transmission line towers beginning 1484' from DER, 50' right of centerline, up to 52' AGL/3201' MSL. Tower 3249' from DER, 889' right of centerline, 126' AGL/3273' MSL. **Rwy 28**, railroad 1038' from DER, 322' right of centerline, 3193' MSL.

## NAMPA, ID

NAMPA MUNI (MAN)  
TAKEOFF MINIMUMS AND (OBSTACLE)  
DEPARTURE PROCEDURES  
AMDT 3 17285 (FAA)  
DEPARTURE PROCEDURE: **Rwy 11**, use ADEXE (RNAV) DEPARTURE. **Rwy 29**, use CADKI (RNAV) DEPARTURE.

## NEWCASTLE, WY

MONDELL FIELD (ECS)  
TAKEOFF MINIMUMS AND (OBSTACLE)  
DEPARTURE PROCEDURES  
AMDT 4 14233 (FAA)

TAKEOFF MINIMUMS: **Rwy 32**, 200-1½ or std. w/min. climb of 265' per NM to 4500.

DEPARTURE PROCEDURE: **Rwy 14**, climb heading 136° and ECS VOR R-143, until reaching 5500, thence...

**Rwy 32**, climbing left turn direct ECS VOR, then on ECS VOR R-143 to 5500, thence...

...Climbing right turn to 7500 direct ECS VOR, continue climb-in-holding to 7500 (hold SE, left turns, 323° inbound) before proceeding on course.

TAKEOFF OBSTACLE NOTES: **Rwy 14**, obstruction light on antenna 1442' from DER, 880' left of centerline, 93' AGL/4244' MSL. Terrain 2826' from DER, 1242' right of centerline 4292' MSL. **Rwy 32**, ground beginning 59' from DER, 393' right of centerline up to 4182' MSL. Railroad 212' from DER, 284' right of centerline up to 23' AGL/4205' MSL. Fence 247' from DER, 314' right of centerline 12' AGL/4175' MSL. Multiple poles beginning 294' from DER 236' right of centerline up to 26' AGL/4203' MSL. Transmission line tower 294' from DER, 436' right of centerline 26' AGL/4203' MSL. Road beginning 426' from DER, 238' right of course up to 15' AGL/4194' MSL. Ground beginning 5148' from DER, 1085' right of centerline 4366' MSL. Bush 6286' from DER, 1440' right of centerline 11' AGL/4363' MSL. Road beginning 426' from DER, 238' right of centerline, up to 15' AGL/4195' MSL.

24 MAY 2018 to 21 JUN 2018

24 MAY 2018 to 21 JUN 2018

# TAKEOFF MINIMUMS, (OBSTACLE) DEPARTURE PROCEDURES, AND DIVERSE VECTOR AREA (RADAR VECTORS)

18144

NW-1

# TAKEOFF MINIMUMS, (OBSTACLE) DEPARTURE PROCEDURES, AND DIVERSE VECTOR AREA (RADAR VECTORS)

18144

## NEWPORT, OR

NEWPORT MUNI (ONP)

TAKEOFF MINIMUMS AND (OBSTACLE)  
DEPARTURE PROCEDURES

AMDT 3 16203 (FAA)

TAKEOFF MINIMUMS: **Rwy 2**, NA-Obstacles.  
DEPARTURE PROCEDURE: **Rwy 16, 20,34**, use  
NEWPORT DEPARTURE.

## NORTH BEND, OR

SOUTHWEST OREGON RGNL (OTH)

TAKEOFF MINIMUMS AND (OBSTACLE)  
DEPARTURE PROCEDURES

AMDT 6 15176 (FAA)

TAKEOFF MINIMUMS: **Rwy 4**, 900-3 w/min. climb of  
300' per NM to 1500 or std. w/min. climb of 475' per  
NM to 1200 or 1600-2½ for climb in visual conditions.  
**Rwy 13**, 400 -2½ w/min. climb of 250' per NM to 2500  
or 1600-2½ for climb in visual conditions. **Rwy 31**, 300-  
1¼ or std. w/min. climb of 280' per NM to 300.DEPARTURE PROCEDURE: **Rwy 4**, Climb heading  
046° to intercept OTH VOR/DME R-340 northwest  
bound to 1800 before proceeding on course. **Rwy 13**,  
climb heading 135° to 1300 before proceeding on  
course. **Rwy 22**, Climb heading 226° to 700 before  
proceeding on course. **Rwy 31**, Climb heading 315° to  
800 before proceeding on course.VCOA: **Rwy 4, 13**, obtain ATC approval for climb in  
visual conditions when requesting IFR clearance.  
Climb in visual conditions to cross Southwest Oregon  
Rgnl airport at or above 1500 before proceeding on  
course.TAKEOFF OBSTACLE NOTES: **Rwy 4**, ol on ant 383'  
from DER, 207' right of centerline, 22' AGL/35' MSL.  
Ship 1000' from DER, on centerline, up to 140' MSL.  
Ol on bridge 1886' from DER, 629' left of centerline,  
89' AGL/93' MSL. transmission towers beginning 4259'  
from DER, 677' right of centerline, up to 215' AGL/228'  
MSL. Bridge beginning 4741' from DER, 580' right of  
centerline, up to 265' AGL/268' MSL. Trees beginning  
1.2 NM from DER, 34' left of centerline, up to 150'  
AGL/660' MSL. Trees beginning 1.6 NM from DER,  
897' right of centerline, up to 147' AGL/767' MSL.  
Buildings beginning 1.6 NM from DER, 776' left of  
centerline, up to 73' AGL/393' MSL. **Rwy 13**, bushes  
beginning 38' from DER, 175' left of centerline, up to  
18' AGL/33' MSL. Vehicle on road, 193' from DER,  
237' left of centerline, up to 15' AGL/30' MSL. Bush  
193' from DER, 145' right of centerline, up to 20'  
AGL/37' MSL. Trees beginning 346' from DER, 49'  
right of centerline, up to 62' AGL/76' MSL. Buildings  
beginning 504' from DER, 211' right of centerline, up to  
65' AGL/106' MSL. Tree 628' from DER, 52' left of  
centerline, 24' AGL/38' MSL. Poles beginning 880'  
from DER, 14' right of centerline, up to 77' AGL/114'  
MSL. Trees beginning 2537' from DER, left and right of  
centerline, up to 150' AGL/349' MSL. Spire 3467' from  
DER, 1122' left of centerline, 55' AGL/243' MSL. Poles  
beginning 1 NM from DER, left and right of centerline,  
up to 140' AGL/247' MSL. **Rwy 22**, ship 4050' from  
DER, on centerline, up to 140' MSL. **Rwy 31**, ship  
1000' from DER, on centerline, up to 140' MSL. Trees  
beginning 5037' from DER, 15' left of centerline, up to  
82' AGL/232' MSL. Trees beginning 5985' from DER,  
1419' right of centerline, up to 108' AGL/188' MSL.

## OAK HARBOR, WA

A J EISENBERG (OKH)

TAKEOFF MINIMUMS AND (OBSTACLE)  
DEPARTURE PROCEDURES

ORIG-A 09071 (FAA)

TAKEOFF MINIMUMS: **Rwy 7**, 300-1. **Rwy 25**, 300-1  
DEPARTURE PROCEDURE: **Rwy 7**, climb via heading  
071° to 2000, then climbing right turn direct CVV VOR/  
DME. Continue climb on course. **Rwy 25**, climb via  
heading 251° to 2100, then climbing left turn direct CVV  
VOR/DME. Continue climb on course.TAKEOFF OBSTACLE NOTES: **Rwy 7**, multiple trees  
beginning 1167" from DER, 212' left of centerline, up to  
80' AGL/319' MSL. Multiple trees beginning 664' from  
DER, 208' right of centerline, up to 80' AGL/299' MSL.  
Fence 612' from DER, right and left of centerline, 10'  
AGL/229' MSL. Multiple bushes beginning 240' from  
DER, 64' left of centerline, up to 8' AGL/227' MSL. **Rwy  
25**, cars on road 87' from DER, left and right of  
centerline, up to 15' AGL/174' MSL. Multiple trees  
beginning 2271' from DER, right and left of centerline, up  
to 80' AGL/279' MSL.

24 MAY 2018 to 21 JUN 2018

24 MAY 2018 to 21 JUN 2018

# TAKEOFF MINIMUMS, (OBSTACLE) DEPARTURE PROCEDURES, AND DIVERSE VECTOR AREA (RADAR VECTORS)

18144

NW-1



# TAKEOFF MINIMUMS, (OBSTACLE) DEPARTURE PROCEDURES, AND DIVERSE VECTOR AREA (RADAR VECTORS)

18144

## OLYMPIA, WA

### OLYMPIA RGNL (OLM)

#### TAKEOFF MINIMUMS AND (OBSTACLE) DEPARTURE PROCEDURES

AMDT 6 18144 (FAA)

TAKEOFF MINIMUMS: **Rwy 17**, 300-2 or std. w/ min. climb of 720' per NM to 500.

DEPARTURE PROCEDURE: **Rwy 8**, climb heading 089° to 1000, then climbing left turn direct OLM VORTAC, thence . . . **Rwy 17**, climb heading 176° to 1200, then climbing right turn direct OLM VORTAC, thence . . . **Rwy 26**, climbing left turn direct OLM VORTAC, thence . . . **Rwy 35**, climbing right turn direct OLM VORTAC, thence . . .

...continue climb in OLM VORTAC holding pattern (south, right turn, 356° inbound) to cross OLM VORTAC at or above MEA/MCA for route of flight.

TAKEOFF OBSTACLE NOTES: **Rwy 8**, pole 879' from DER, 348' left of centerline, 31' AGL/236' MSL. Trees beginning 970' from DER, 213' left of centerline, up to 267' MSL. Tree 1635' from DER, 434' right of centerline, 267' MSL. Tree 1743' from DER, 539' right of centerline, 291' MSL. Tree 2270' from DER, 341' left of centerline, 275' MSL. Tree, tower beginning 2931' from DER, 130' right of centerline, up to 320' MSL. Trees beginning 3168' from DER, 569' left of centerline, up to 343' MSL. **Rwy 17**, trees beginning 751' from DER, 658' right of centerline, up to 281' MSL. Trees beginning 1005' from DER, 634' left of centerline, up to 293' MSL. Trees beginning 1160' from DER, 719' right of centerline, up to 306' MSL. Trees beginning 1203' from DER, 664' left of centerline, up to 298' MSL. Trees beginning 1299' from DER, 681' right of centerline, up to 331' MSL. Trees beginning 1418' from DER, 70' right of centerline, up to 340' MSL. Trees beginning 1758' from DER, 221' left of centerline, up to 337' MSL. Trees beginning 1820' from DER, 112' left of centerline, up to 366' MSL. Trees beginning 3873' from DER, 437' left of centerline, up to 377' MSL. Trees beginning 3953' from DER, 3' right of centerline, up to 370' MSL. Trees beginning 4000' from DER, 23' left of centerline, up to 388' MSL. Tree 1.5 nm from DER, 2745' left of centerline, 490' MSL. **Rwy 26**, tree 338' from DER, 339' right of centerline, 220' MSL. Building 475' from DER, 594' left of centerline, 28' AGL/224' MSL. Tree 496' from DER, 555' right of centerline, 237' MSL. Trees beginning 2171' from DER, 623' right of centerline, up to 309' MSL. Trees beginning 4173' from DER, 680' left of centerline, up to 330' MSL. **Rwy 35**, building 692' from DER, 620' right of centerline, 32' AGL/226' MSL. Trees beginning 961' from DER, 652' right of centerline, up to 266' MSL. Tree 1664' from DER, 912' right of centerline, 267' MSL. Trees beginning 1714' from DER, 634' right of centerline, up to 283' MSL. Trees beginning 1940' from DER, 895' right of centerline, up to 287' MSL. Trees beginning 2175' from DER, 859' left of centerline, up to 275' MSL. Trees beginning 2358' from DER, 834' right of centerline, up to 288' MSL. Trees beginning 2851' from DER, 1033' right of centerline, up to 299' MSL. Trees beginning 3025' from DER, 1046' right of centerline, up to 315' MSL. Tree 3878' from DER, 702' left of centerline, 298' MSL. Trees beginning 4015' from DER, 198' left of centerline, up to 313' MSL.

#### DIVERSE VECTOR AREA (RADAR VECTORS)

AMDT 2 18144 (FAA)

**Rwy 8**, heading as assigned by ATC; requires minimum Climb of 220 feet per NM to 1500. **Rwy 26**, heading as assigned by ATC. **Rwy 35**, heading as assigned by ATC; requires minimum climb of 230 feet per NM to 1100.

## OMAK, WA

### OMAK (OMK)

#### TAKEOFF MINIMUMS AND (OBSTACLE) DEPARTURE PROCEDURES

AMDT 1 14037 (FAA)

TAKEOFF MINIMUMS: **Rwy 35**, NA - obstacles.  
DEPARTURE PROCEDURE: **Rwy 17**, use GETNG DEPARTURE.

## ONTARIO, OR

### ONTARIO MUNI (ONO)

#### TAKEOFF MINIMUMS AND (OBSTACLE) DEPARTURE PROCEDURES

AMDT 5 17341 (FAA)

TAKEOFF MINIMUMS: **Rwy 33**, 300-2 or std. w/ min. climb of 240' per NM to 3800, or 1300-3 for VCOA.

DEPARTURE PROCEDURE: **Rwy 33**, climb on a heading between 033° CW 145° from DER, or min. climb of 270' per NM to 3600 for all other courses.

VCOA: Obtain ATC approval for VCOA when requesting IFR clearance. Climb in visual conditions to cross Ontario Airport at or above 3300 before proceeding on course.  
TAKEOFF OBSTACLE NOTES: **Rwy 15**, fence beginning 5' from DER, 340' left of centerline, up to 4' AGL/2191' MSL. Lighting 9' from DER, 39' right of centerline, 2' AGL/2190' MSL. Fence 19' from DER, 337' left of centerline, 9' AGL/2194' MSL. Transmission line 582' from DER, 478' right of centerline, 32' AGL/2214' MSL. Tree, transmission line, pole beginning 644' from DER, 39' right of centerline, up to 43' AGL/2225' MSL. Building 674' from DER, 330' left of centerline, 25' AGL/2210' MSL. Building beginning 737' from DER, 448' left of centerline, up to 28' AGL/2214' MSL. Pole, transmission line beginning 1095' from DER, 175' left of centerline, up to 2221' MSL. Transmission line 1122' from DER, 386' left of centerline, 42' AGL/2227' MSL. Transmission line, pole beginning 1211' from DER, 471' left of centerline, up to 46' AGL/2230' MSL. Tower 1249' from DER, 463' left of centerline, 56' AGL/2240' MSL. Pole, transmission line, tree beginning 1253' from DER, 425' left of centerline, up to 70' AGL/2255' MSL. Antenna, tower beginning 1752' from DER, 689' left of centerline, up to 82' AGL/2266' MSL. **Rwy 33**, fence 7' from DER, 471' right of centerline, 5' AGL/2198' MSL. Vehicle on road, fence beginning 42' from DER, 270' right of centerline, up to 2207' MSL. Vehicle on road beginning 270' from DER, 493' left of centerline, up to 2205' MSL. Vehicle on road 313' from DER, 309' left of centerline, up to 2206' MSL. Tower 1.2 NM from DER, 190' right of centerline, 98' AGL/2413' MSL. Tree 1.2 NM from DER, 333' left of centerline, 2402' MSL. Tree 1.3 NM from DER, 996' right of centerline, 67' AGL/2429' MSL. Trees beginning 1.3 NM from DER, 687' right of centerline, up to 2431' MSL. Tree 1.3 NM from DER, 627' left of centerline, 2424' MSL. Tree 1.4 NM from DER, 499' left of centerline, 2430' MSL. Tree, pole beginning 1.4 NM from DER, 999' left of centerline, up to 79' AGL/2447' MSL.

24 MAY 2018 to 21 JUN 2018

24 MAY 2018 to 21 JUN 2018

# TAKEOFF MINIMUMS, (OBSTACLE) DEPARTURE PROCEDURES, AND DIVERSE VECTOR AREA (RADAR VECTORS)

18144

NW-1

# TAKEOFF MINIMUMS, (OBSTACLE) DEPARTURE PROCEDURES, AND DIVERSE VECTOR AREA (RADAR VECTORS)

18144

## PASCO, WA

### TRI-CITIES (PSC)

#### TAKEOFF MINIMUMS AND (OBSTACLE) DEPARTURE PROCEDURES AMDT 8 14317 (FAA)

DEPARTURE PROCEDURE: **Rwy 30**, climb heading 301° to 1400, thence ... **Rwy 12**, climb heading 121° to 1500, thence ... **Rwys 3L, 3R**, climb heading 031° to 1500, thence ... **Rwys 21L, 21R**, climb heading 211° to 1700, thence ...  
... **Rwy 12** turn left, all others turn right. Then climb direct PSC VOR/DME, climb in PSC VOR/DME holding pattern (hold East, right turns, 272° inbound) to MEA/MCA for route of flight before proceeding on course.

TAKEOFF OBSTACLE NOTES: **Rwy 3L**, bush 94' from DER, 479' left of centerline, up to 5' AGL/405' MSL. Trains beginning 1680' from DER, crossing centerline, up to 23' AGL/447' MSL. Tower 2447' from DER, 910' right of centerline, up to 56' AGL/479' MSL. Electrical system 2466' from DER, 94' right of centerline, up to 45' AGL/464' MSL. Tower 2501' from DER, 1076' right of centerline, up to 64' AGL/480' MSL. **Rwy 3R**, terrain 172' from DER, 229' right of centerline, up to 408' MSL. Bushes beginning 255' from DER, 204' right of centerline, up to 5' AGL/413' MSL. Fence beginning 851' from DER, crossing centerline, up to 8' AGL/427' MSL. Bushes 970' from DER, 48' right of centerline, 5' AGL/430' MSL. Towers 1431' from DER, 603' right of centerline, up to 50' AGL/473' MSL. Rod on tower 1512' from DER, 883' right of centerline, up to 109' AGL/528' MSL. Rod on tower 2271' from DER, 845' right of centerline, up to 107' AGL/526' MSL. Tower 2460' from DER, 111' right of centerline, up to 56' AGL/479' MSL. Tower 2514' from DER, 277' right of centerline, up to 64' AGL/480' MSL. Trees 2580' from DER, 871' right of centerline, up to 75' AGL/504' MSL. **Rwy 12**, vehicles on road beginning 407' from DER, crossing centerline, up to 15' AGL/424' MSL. Trees 657' from DER, 618' right of centerline, up to 75' AGL/454' MSL. Pole 947' from DER, 635' left of centerline, 25' AGL/434' MSL. Pole 1092' from DER, 588' left of centerline, 25' AGL/442' MSL. Trees beginning 1195' from DER, 602' right of centerline, up to 61' AGL/461' MSL. Trees beginning 2989' from DER, 620' left of centerline, up to 75' AGL/484' MSL. **Rwy 30**, terrain 3750' from DER, 887' left of centerline, up to 496' MSL. **Rwy 21R**, trees beginning 918' from DER, 468' right of centerline, up to 75' AGL/484' MSL. **Rwy 21L**, aircraft 15' from DER, 458' left of centerline to 689' right of centerline, up to 45' AGL/454' MSL.

#### DIVERSE VECTOR AREA (RADAR VECTORS) AMDT 2 16147 (FAA)

**Rwy 3L**, heading as assigned by ATC; requires minimum climb of 240' per NM to 3100. **Rwy 3R**, heading as assigned by ATC; requires minimum climb of 230' per NM to 3100. **Rwy 12**, heading as assigned by ATC; requires minimum climb of 290' per NM to 3200. **Rwy 21L/R**, heading as assigned by ATC; requires minimum climb of 290' per NM to 3200. **Rwy 30**, heading as assigned by ATC; requires minimum climb of 230' per NM to 3300.

## PENDLETON, OR

### EASTERN OREGON RGNL AT

### PENDLETON (PDT)

#### TAKEOFF MINIMUMS AND (OBSTACLE) DEPARTURE PROCEDURES AMDT 4 14317 (FAA)

DEPARTURE PROCEDURE: **Rwys 7, 29**, climbing left turn direct PDT VORTAC, thence...  
**Rwy 11**, climbing right turn direct PDT VORTAC, thence...  
**Rwy 25**, climb direct PDT VORTAC, thence...  
...continue climb in PDT VORTAC holding pattern (hold West, left turns, 073° inbound) to cross PDT VORTAC at or above MEA before proceeding on course.  
TAKEOFF OBSTACLE NOTES: **Rwy 25**, antenna on building 858' from DER, 259' left of centerline, 13' AGL/1509' MSL. Terrain beginning 203' from DER, 451' left of centerline, up to 1505' MSL. **Rwy 29**, terrain beginning 189' from DER, 247' left of centerline, 1493' MSL.

## PINEDALE, WY

### PINEDALE/RALPH WENZ FIELD (PNA)

#### TAKEOFF MINIMUMS AND (OBSTACLE) DEPARTURE PROCEDURES AMDT 2 09295 (FAA)

TAKEOFF MINIMUMS: **Rwy 29**, std. with a min. climb of 310' per NM to 8300, or 4900-3 for climb in visual conditions.  
DEPARTURE PROCEDURE: **Rwy 11**, climbing right turn to 10000 via heading 190° and BPI R-040 to BPI VOR/DME before proceeding on course. **Rwy 29**, climbing left turn to 10000 via heading 230° and BPI R-020 to BPI VOR/DME before proceeding on course or for climb in visual conditions: cross Pinedale/Ralph Wenz Field at or above 11800 before proceeding on course.

## PLENTYWOOD, MT

### SHER-WOOD (PWD)

#### TAKEOFF MINIMUMS AND (OBSTACLE) DEPARTURE PROCEDURES ORIG 07074 (FAA)

TAKEOFF OBSTACLE NOTES: **Rwy 12**, multiple bushes beginning 47' from DER, 71' left of centerline, up to 12' AGL/2251' MSL. Multiple bushes beginning 362' from DER, 514' right of centerline, up to 12' AGL/2251' MSL. **Rwy 30**, multiple bushes and road beginning 68' from DER, 75' right of centerline, up to 12' AGL/2303' MSL. Multiple bushes beginning 217' from DER, 60' left of centerline, up to 12' AGL/2296' MSL.

## POCATELLO, ID

### POCATELLO RGNL (PIH)

#### TAKEOFF MINIMUMS AND (OBSTACLE) DEPARTURE PROCEDURES AMDT 7 09351 (FAA)

DEPARTURE PROCEDURE: use KNURL ONE DEPARTURE.

## POLSON, MT

### POLSON (8S1)

#### TAKEOFF MINIMUMS AND (OBSTACLE) DEPARTURE PROCEDURES ORIG-A 14065 (FAA)

TAKEOFF MINIMUMS: **Rwy 18**, NA - Obstacles.  
DEPARTURE PROCEDURE: **Rwy 36**, use ANGL DEPARTURE.

# TAKEOFF MINIMUMS, (OBSTACLE) DEPARTURE PROCEDURES, AND DIVERSE VECTOR AREA (RADAR VECTORS)

18144

NW-1

# TAKEOFF MINIMUMS, (OBSTACLE) DEPARTURE PROCEDURES, AND DIVERSE VECTOR AREA (RADAR VECTORS)

18144

## POPLAR, MT

### POPLAR MUNI (PO1)

TAKEOFF MINIMUMS AND (OBSTACLE)  
DEPARTURE PROCEDURES  
ORIG-A 13010 (FAA)

TAKEOFF MINIMUMS: **Rwys 2,20** NA - ATC.

TAKEOFF OBSTACLE NOTES: **Rwy 9**, light support structure 10' from DER, 18' right of centerline, 2' AGL/2038' MSL. Fence 24' from DER, 344' left of centerline, 10' AGL/2046' MSL. Terrain 26' from DER, 492' left of centerline, 2037' MSL. Tree 504' from DER, 483' left of centerline, 40' AGL/2080' MSL. Pole 1175' from DER, 756' right of centerline, 31' AGL/2067' MSL. Pole 1233' from DER, 619' left of centerline, 32' AGL/2068' MSL. Pole 1423' from DER, 618' right of centerline, 38' AGL/2074' MSL. Pole 1742' from DER, 593' right of centerline, 45' AGL/2081' MSL. **Rwy 27**, light support structure 10' from DER, 17' left of centerline, 2' AGL/2027' MSL. Fence 65' from DER, 341' right of centerline, 4' AGL/2029' MSL. Tree 248' from DER, 497' right of centerline, 21' AGL/2047' MSL.

## PORT ANGELES, WA

### PORT ANGELES CGAS (NOW)

TAKEOFF MINIMUMS AND (OBSTACLE)  
DEPARTURE PROCEDURES  
AMDT 4A 15008 (FAA)

DEPARTURE PROCEDURE: **Rwy 8**, climbing left turn heading 010° to intercept CVV VOR/DME R-247 to 5400 ... **Rwy 26**, climbing right turn heading 010° to intercept CVV VOR/DME R-247 to 5400 ...

... All aircraft proceed on CVV R-247 to JIGEB INT/ CVV 12.1 DME; cross JIGEB at or above MEA/MCA for route of flight.

TAKEOFF OBSTACLE NOTES: **Rwy 8**, ships on waterway 1792' from DER, across centerline, up to 80' MSL. **Rwy 26**, vehicles on roadway beginning 309' from DER, across centerline, up to 15' AGL/24' MSL. Ships on waterway 590' from DER, 316' left of centerline, 80' MSL. Ships on waterway 632' from DER, 350' right of centerline, 80' MSL.

### WILLIAM R FAIRCHILD INTL (CLM)

TAKEOFF MINIMUMS AND (OBSTACLE)  
DEPARTURE PROCEDURES  
AMDT 3 16035 (FAA)

DEPARTURE PROCEDURE: Use WATTR  
DEPARTURE.

## PORTLAND, OR

### PORTLAND INTL (PDX)

TAKEOFF MINIMUMS AND (OBSTACLE)  
DEPARTURE PROCEDURES  
AMDT 8 12264 (FAA)

TAKEOFF MINIMUMS: **Rwy 3**, 500-3 or std. w/ min. climb of 355' per NM to 700. **Rwy 10L**, std. w/ min. climb of 280' per NM to 2900. **Rwy 10R**, std. w/ min. climb of 265' per NM to 2900. **Rwy 21**, std. w/ min. climb of 290' per NM to 1800.

DEPARTURE PROCEDURE: **Rwy 3**, climb heading 029° to 700, then climbing left turn direct BTG VORTAC, thence ...

**Rwys 10L,10R**, climb heading 103° to 500, then climbing left turn direct BTG VORTAC, thence ...

**Rwy 21**, climb heading 283° to 500, then climbing right turn direct BTG VORTAC, thence ...

**Rwys 28L, 28R**, climb heading 283° to 500, then climbing right turn direct BTG VORTAC, thence ...  
... continue climb in BTG VORTAC holding pattern (hold NW, right turns, 149° inbound) to cross BTG VORTAC at or above MCA/MEA before proceeding on course.

TAKEOFF OBSTACLE NOTES: **Rwy 3**, sign 1' from DER, 133' left of centerline, 5' AGL/28' MSL. Vehicle on road 1363' from DER, 795' left of centerline, 15' AGL/76' MSL. Vehicle on road 1675' from DER, 5' right of centerline, 15' AGL/76' MSL. Multiple trees, towers beginning 1.2 NM from DER, 278' left of centerline, up to 85' AGL/463' MSL. Multiple trees, building, electrical system and pole beginning 1.3 NM from DER, 63' right of centerline, up to 85' AGL/430' MSL. Tree 1.7 NM from DER, 8' right of centerline, 85' AGL/413' MSL. **Rwy 10L**, vehicles on road beginning abeam DER, 376' left of centerline, up to 15' AGL/78' MSL. Trees beginning 1201' from DER, 753' right of centerline, up to 75' AGL/95' MSL. **Rwy 10R**, pole 1996' from DER, 759' right of centerline, 54' AGL/74' MSL. **Rwy 21**, light on DME 354' from DER, 255' left of centerline, 23' AGL/37' MSL. Multiple trees, poles, tower beginning 1327' from DER, 23' left of centerline, up to 93' AGL/328 MSL. Multiple trees, poles beginning 1098' from DER, 42' right of centerline up to 75' AGL/329' MSL. Trees beginning 2229' from DER, on centerline, up to 75' AGL/190' MSL. **Rwy 28L**, trees 1873' from DER, 837' left of centerline, up to 75' AGL/95' MSL. **Rwy 28R**, building, antennas, vehicles on road beginning 130' from DER, 257' right of centerline, up to 27' AGL/58' MSL.

## DIVERSE VECTOR AREA (RADAR VECTORS)

ORIG 15092 (FAA)

**Rwy 3**, heading as assigned by ATC; requires minimum climb of 360' per NM to 4500. **Rwy 10L**, heading as assigned by ATC; requires minimum climb of 350' per NM to 4700. **Rwy 10R**, heading as assigned by ATC; requires minimum climb of 400' per NM to 3600.

**Rwy 21**, heading as assigned by ATC; requires minimum climb of 430' per NM to 3000. **Rwy 28L**, heading as assigned by ATC; requires minimum climb of 370' per NM to 3800. **Rwy 28R**, heading as assigned by ATC; requires minimum climb of 340' per NM to 4500.

24 MAY 2018 to 21 JUN 2018

24 MAY 2018 to 21 JUN 2018

# TAKEOFF MINIMUMS, (OBSTACLE) DEPARTURE PROCEDURES, AND DIVERSE VECTOR AREA (RADAR VECTORS)

18144

NW-1

# TAKEOFF MINIMUMS, (OBSTACLE) DEPARTURE PROCEDURES, AND DIVERSE VECTOR AREA (RADAR VECTORS)

18144

## PORTLAND, OR (CON'T)

### PORTLAND-HILLSBORO (HIO) TAKEOFF MINIMUMS AND (OBSTACLE) DEPARTURE PROCEDURES AMDT 7A 18032 (FAA)

TAKEOFF MINIMUMS: **Rwy 2**, std. w/ min. climb of 215' per NM to 1900 or 600-2½ for climb in visual conditions. **Rwy 13R**, 200-1¼ or std. w/min. climb of 233' per NM to 400 or alternatively, with std. takeoff minimums and a normal 200' per NM climb gradient, takeoff must occur no later than 1800' prior to DER. **Rwy 31L**, std. w/ min. climb of 242' per NM to 2700 or 600-2½ for climb in visual conditions. **Rwy 31R**, std. w/ min. climb of 230' per NM to 2700 or 600-2½ for climb in visual conditions.

DEPARTURE PROCEDURE: **Rwy 13L, 13R**, Climbing right turn direct UBG VOR/DME thence... **Rwy 2, 20, 31L, 31R**, Climbing left turn direct UBG VOR/DME thence... ..continue climb in UBG VOR/DME holding pattern (hold W, right turns, 108° inbound) to cross UBG VOR/DME at or above MEA for direction of flight before proceeding on course.

VCOA: **Rwys 2, 31L, 31R**, obtain ATC approval for VCOA when requesting IFR clearance. Climb in visual conditions to cross Portland-Hillsboro Airport at or above 700 then proceed direct UBG VOR/DME... ..continue climb in UBG VOR/DME holding pattern (hold W, right turns, 108° inbound) to cross UBG VOR/DME at or above MEA for direction of flight before proceeding on course.

TAKEOFF OBSTACLE NOTES: **Rwy 2**, fence 35' from DER, 498' left of centerline, 4' AGL/212' MSL. Fence 70' from DER, 378' right of centerline, 8' AGL/214' MSL. Fence 163' from DER, 333' left of centerline, 11' AGL/219' MSL. Vehicles on road 246' from DER, 252' right of centerline, 218' MSL. Vehicles on road 452' from DER, 1' right of centerline, 220' MSL. Tree 1793' from DER, 608' right of centerline, 270' MSL. Tank and building beginning 2423' from DER, 895' left of centerline, up to 60' AGL/274' MSL. Building 2668' from DER, 798' left of centerline, 67' AGL/279' MSL. **Rwy 13L**, NAVIAID 10' from DER, 20' right of centerline, 1' AGL/207' MSL. Sign 60' from DER, 202' left of centerline, 2' AGL/208' MSL. Trees beginning 2518' from DER, 270' left of centerline, up to 302' MSL. Tree 2741' from DER, 523' left of centerline, 323' MSL. Trees beginning 2776' from DER, 264' left of centerline, up to 329' MSL. Trees beginning 3303' from DER, 259' left of centerline, up to 330' MSL. Tree 3385' from DER, 360' left of centerline, 337' MSL. Tower 4794' from DER, 781' left of centerline, 160' AGL/350' MSL. **Rwy 13R**, pole 38' from DER, 150' left of centerline, 4' AGL/200' MSL. Sign 72' from DER, 299' right of centerline, 5' AGL/201' MSL. Tree 1030' from DER, 754' right of centerline, 260' MSL. Tree 1103' from DER, 613' left of centerline, 234' MSL. Trees beginning 1835' from DER, 172' left of centerline, up to 307' MSL. Tree 2458' from DER, 434' right of centerline, 263' MSL. Tree 2617' from DER, 230' right of centerline, 274' MSL. Trees beginning 2666' from DER, 10' right of centerline, up to 290' MSL. Trees beginning 3343' from DER, 146' right of centerline, up to 316' MSL. Tree 3388' from DER, 124' right of centerline, 320' MSL. Tree 3417' from DER, 154' right of centerline, 321' MSL. Tree 3490' from DER, 578' right of centerline, 322' MSL. Trees beginning 3529' from DER, 28' right of centerline, up to 326' MSL. Tree 3625' from DER, 218' left of centerline, 308' MSL. Trees beginning 3736' from DER, 12' left of centerline, up to 328' MSL. Trees beginning 3844' from DER, 8' right of centerline, up to 334' MSL. Trees beginning 4454' from DER, 506' right of centerline, up to 342' MSL. Tree 5186' from DER, 639' right of centerline, 343' MSL. Tree 5264' from DER, 704' right of centerline, 348' MSL.

## PORTLAND, OR (CON'T)

### PORTLAND-HILLSBORO (HIO) (CON'T)

**Rwy 20**, poles and fence beginning 14' from DER, 261' right of centerline, up to 27' AGL/229' MSL. Pole, tree, and buildings beginning 215' from DER, 418' left of centerline, up to 34' AGL/236' MSL. Trees beginning 767' from DER, 611' left of centerline, up to 290' MSL. Trees beginning 772' from DER, 417' right of centerline, up to 52' AGL/250' MSL. Trees and pole beginning 823' from DER, 411' right of centerline, up to 53' AGL/253' MSL. Trees and pole beginning 1139' from DER, 454' left of centerline, up to 294' MSL. Tree 2430' from DER, 671' right of centerline, 280' MSL. Trees beginning 2514' from DER, 31' left of centerline, up to 311' MSL. Tree 4822' from DER, 337' left of centerline, 327' MSL. **Rwy 31L**, trees beginning 1663' from DER, 625' right of centerline, up to 271' MSL. **Rwy 31R**, NAVIAID 10' from DER, 20' left of centerline, 4' AGL/201' MSL. Sign 20' from DER, 162' right of centerline, 5' AGL/205' MSL. Bush 116' from DER, 193' left of centerline, 205' MSL. Trees, pole, and tower beginning 1259' from DER, 138' right of centerline, up to 272' MSL.

### DIVERSE VECTOR AREA (RADAR VECTORS) ORIG 15120 (FAA)

**Rwy 2**, heading as assigned by ATC; requires minimum climb of 290' per NM to 2700. **Rwy 13L**, heading as assigned by ATC; requires minimum climb of 290' per NM to 2800. **Rwy 13R**, heading as assigned by ATC; requires minimum climb of 300' per NM to 2800. **Rwy 20**, heading as assigned by ATC; requires minimum climb of 260' per NM to 4900. **Rwy 31L**, heading as assigned by ATC; requires minimum climb of 270' per NM to 4900. **Rwy 31R**, heading as assigned by ATC; requires minimum climb of 260' per NM to 4900.

## PORTLAND-TROUTDALE (TTD)

### TAKEOFF MINIMUMS AND (OBSTACLE) DEPARTURE PROCEDURES AMDT 6 88350 (FAA)

TAKEOFF MINIMUMS: **Rwy 7**, 3600-2 or std. with a min. climb of 380' per NM to 4100. **Rwy 25**, 900-2 or std. with a min. climb of 360' per NM to 1000.

DEPARTURE PROCEDURE: **Rwy 7**, turn left. **Rwy 25**, turn right. **All aircraft** climb via BTG R-125 direct BTG VORTAC. Continue climb on BTG R-329 within 10 NM to cross BTG VORTAC at or above: BTG R-355 CW R-055 or R-085 CW R-115 5000; all others 2500.

### DIVERSE VECTOR AREA (RADAR VECTORS) ORIG 15092 (FAA)

**Rwy 7**, heading as assigned by ATC; requires minimum climb of 330' per NM to 2900. **Rwy 25**, heading as assigned by ATC; requires minimum climb of 360' per NM to 4300.

# TAKEOFF MINIMUMS, (OBSTACLE) DEPARTURE PROCEDURES, AND DIVERSE VECTOR AREA (RADAR VECTORS)

18144

NW-1

# TAKEOFF MINIMUMS, (OBSTACLE) DEPARTURE PROCEDURES, AND DIVERSE VECTOR AREA (RADAR VECTORS)

18144

## PORT TOWNSEND, WA

JEFFERSON COUNTY INTL (0S9)  
TAKEOFF MINIMUMS AND (OBSTACLE)  
DEPARTURE PROCEDURES  
ORIG 13234 (FAA)

TAKEOFF MINIMUMS: **Rwy 9**, 300-1 **Rwy 27**, 300-1  
with a min. climb of 445' per NM to 900, or 1000-2½  
for climb in visual conditions.

DEPARTURE PROCEDURE: **Rwy 9**, climb on heading  
088° to intercept CVV VOR/DME R-166 to CVV VOR/  
DME, thence ...

**Rwy 27**, climbing right turn heading 090° to  
intercept CVV VOR/DME R-166 to CVV VOR/DME, or  
for climb in visual conditions cross Jefferson County  
Intl airport at or above 1000 then climb on CVV R-178  
to CVV VOR/DME. When executing VCOA, notify ATC  
prior to departure. Thence...

... Climb in holding pattern (hold South, left turns, 346°  
inbound) to cross CVV VOR/DME at or above MEA for  
route of flight.

TAKEOFF OBSTACLE NOTES: **Rwy 9**, bushes  
beginning 21' from DER, left and right of centerline, up  
to 5' AGL/123' MSL. Terrain beginning 148' from DER,  
313' right of centerline, up to 126' MSL. Trees  
beginning 661' from DER, left and right of centerline,  
up to 90' AGL/284' MSL. **Rwy 27**, trees beginning 105'  
from DER, left and right of centerline, up to 90'  
AGL/260' MSL. Poles beginning 105' from DER, 298'  
left of centerline, up to 53' AGL/159' MSL.

## POWELL, WY

POWELL MUNI (POY)  
TAKEOFF MINIMUMS AND (OBSTACLE)  
DEPARTURE PROCEDURES  
AMDT 2 13262 (FAA)

TAKEOFF MINIMUMS: **Rwys 3,17,21,35**, NA-  
Environmental.

DEPARTURE PROCEDURE: **Rwy 13**, turn right,  
thence...

**Rwy 31**, turn left, thence...

... All aircraft climb direct COD VOR/DME. Continue  
climb in COD VOR/DME holding pattern (hold North,  
left turns, 189° inbound) to cross COD VOR/DME at or  
above 9400 before proceeding on course.

TAKEOFF OBSTACLE NOTES: **Rwy 13**, pole 13' from  
DER, 288' right of centerline, 8' AGL/5107' MSL.  
Windssock 13' from DER, 287' right of centerline, 5'  
AGL/5104' MSL. Pole 110' from DER, 407' right of  
centerline, 4' AGL/5104' MSL. Terrain 148' from DER,  
526' left of centerline; 0' AGL/5100' MSL. Vehicles on  
road beginning 414' from DER, beginning 53' right of  
centerline, up to 15' AGL/5115' MSL. Terrain 674' from  
DER, 429' right of centerline, 0' AGL/5119' MSL. **Rwy 31**,  
windssock 9' from DER, 297' right of centerline, 3'  
AGL/5002' MSL. Pole 10' from DER, 296' right of  
centerline, 6' AGL/5005' MSL.

## PRINEVILLE, OR

PRINEVILLE (S39)  
TAKEOFF MINIMUMS AND (OBSTACLE)  
DEPARTURE PROCEDURES  
AMDT 2A 16175 (FAA)

TAKEOFF MINIMUMS: **Rwy 10**, std. with a min. climb of  
290' per NM to 5500, or 2600-3 for climb in visual  
conditions. **Rwy 15**, std. with a min. climb of 320' per NM  
to 6000, or 2600-3 for climb in visual conditions. **Rwy 28**,  
std. with a min. climb of 415' per NM to 6600, or 2600-3  
for climb in visual conditions. **Rwy 33**, std. with a min.  
climb of 380' per NM to 6700, or 2600-3 for climb in  
visual conditions.

DEPARTURE PROCEDURE: **Rwy 10**, climb heading  
104° to 5500 before proceeding on course or for climb in  
visual conditions cross Prineville airport at or above 5700  
before proceeding on course. When executing VCOA,  
notify ATC prior to departure. **Rwy 15**, climb heading  
156° to 6000 before proceeding on course or for climb in  
visual conditions cross Prineville airport at or above 5700  
before proceeding on course. When executing VCOA,  
notify ATC prior to departure. **Rwy 28**, climb heading  
284° to 6600 before proceeding on course or for climb in  
visual conditions cross Prineville airport at or above 5700  
before proceeding on course. When executing VCOA,  
notify ATC prior to departure. **Rwy 33**, climb heading  
336° to 6700 before proceeding on course or for climb in  
visual conditions cross Prineville airport at or above 5700  
before proceeding on course. When executing VCOA,  
notify ATC prior to departure.

TAKEOFF OBSTACLE NOTES: **Rwy 10**, flag pole 69'  
from DER, 248' left of centerline, 22' AGL/3258' MSL.  
Tree, vehicle on road, and pole beginning 542' from  
DER, 277' right of centerline, up to 47' AGL/3307' MSL.  
**Rwy 15**, building 36' from DER, 368' left of centerline,  
27' AGL/3277' MSL. Trees beginning 106' from DER,  
151' right of centerline, up to 20' AGL/3266' MSL. Trees  
beginning 192' from DER, 25' left of centerline, up to 27'  
AGL/3277' MSL. **Rwy 28**, trees beginning 51' from DER,  
33' left of centerline, up to 28' AGL/3283' MSL. Trees  
beginning 161' from DER, 183' right of centerline, up to  
30' AGL/3589' MSL. **Rwy 33**, terrain and trees beginning  
100' from DER, 72' right of centerline, up to 43'  
AGL/3287' MSL. Terrain 129' from DER, 81' left of  
centerline, 3243' MSL.

24 MAY 2018 to 21 JUN 2018

24 MAY 2018 to 21 JUN 2018

# TAKEOFF MINIMUMS, (OBSTACLE) DEPARTURE PROCEDURES, AND DIVERSE VECTOR AREA (RADAR VECTORS)

18144

NW-1

# TAKEOFF MINIMUMS, (OBSTACLE) DEPARTURE PROCEDURES, AND DIVERSE VECTOR AREA (RADAR VECTORS)

18144

## PULLMAN/MOSCOW, WA

PULLMAN/MOSCOW RGNL (PUW)  
TAKEOFF MINIMUMS AND (OBSTACLE)  
DEPARTURE PROCEDURES  
AMDT 4A 18032 (FAA)

TAKEOFF MINIMUMS: **Rwy 6**, 300-1¼ w/ min. climb of 295' per NM to 4500 or std. w/min. climb of 547' per NM to 3100 or 4600-3 for climb in visual conditions.

**Rwy 24**, 300-1¼ or std. w/ min. climb of 400' per NM to 2900.

DEPARTURE PROCEDURE: **Rwy 6**, climb heading 055° to 3100 then climbing left turn direct PUW VOR/DME, continue climb in PUW VOR/DME holding pattern (southwest, left turns, 032° inbound) to cross PUW VOR/DME at or above MEA for direction of flight.

**Rwy 24**, climbing left turn to intercept PUW VOR/DME R-021 to PUW VOR/DME, continue climb in PUW VOR/DME holding pattern (southwest, left turns, 032° inbound) to cross PUW VOR/DME at or above MEA for direction of flight.

VCOA: **Rwy 6**, obtain ATC approval for VCOA when requesting IFR clearance. Climb in visual conditions to cross Pullman/Moscow RGNL Airport at or above 4500 before proceeding on course.

TAKEOFF OBSTACLE NOTES: **Rwy 6**, terrain 37' from DER, 326' right of centerline, 2570' MSL. Terrain 40' from DER, 450' right of centerline, 2576' MSL.

Building, trailer beginning 91' from DER, 413' left of centerline, up to 23' AGL/2579' MSL. Terrain beginning 191' from DER, 347' right of centerline, up to 2594' MSL. Terrain beginning 358' from DER, 342' right of centerline, up to 2607' MSL. Terrain, electrical system beginning 531' from DER, 122' right of centerline, up to 2625' MSL. Terrain 719' from DER, 511' right of centerline, 2634' MSL. Terrain, electrical system beginning 771' from DER, 6' right of centerline, up to 2635' MSL. Terrain beginning 1000' from DER, 114' left of centerline, up to 2591' MSL. Terrain beginning 1203' from DER, 131' left of centerline, up to 2613' MSL. Terrain 1405' from DER, 128' left of centerline, 2624' MSL. Terrain beginning 1531' from DER, 4' left of centerline, up to 2628' MSL. Terrain beginning 1589' from DER, 26' right of centerline, up to 2641' MSL. Terrain beginning 1772' from DER, 30' right of centerline, up to 2658' MSL. Terrain beginning 1949' from DER, 187' right of centerline, up to 2673' MSL. Terrain beginning 2002' from DER, 108' left of centerline, up to 2637' MSL. Terrain beginning 2126' from DER, 53' right of centerline, up to 2690' MSL. Terrain 2183' from DER, 178' left of centerline, 2650' MSL. Terrain beginning 2231' from DER, 67' left of centerline, up to 2652' MSL. Terrain beginning 2293' from DER, 47' right of centerline, up to 2700' MSL. Pole, terrain, electrical system, tree beginning 2472' from DER, 55' right of centerline, up to 8' AGL/2719' MSL. Terrain, fence, tree, building beginning 2584' from DER, 26' left of centerline, up to 2663' MSL. Tree, terrain beginning 3832' from DER, 22' left of centerline, up to 2685' MSL. Terrain beginning 4234' from DER, 15' left of centerline, up to 2691' MSL. Terrain beginning 4608' from DER, 227' right of centerline, up to 2720' MSL. Terrain beginning 4827' from DER, 121' right of centerline, up to 2724' MSL. Terrain beginning 5043' from DER, 38' right of centerline, up to 2727' MSL. Terrain beginning 5175' from DER, 6' left of centerline, up to 2711' MSL. Terrain beginning 5247' from DER, 32' right of centerline, up to 2729' MSL. Terrain 5306' from DER, 1633' right of centerline, 2730' MSL. Terrain beginning 5363' from DER, 90' right of centerline, up to 2732' MSL.

## PULLMAN/MOSCOW, WA (CON'T)

PULLMAN/MOSCOW RGNL (PUW) (CON'T)

**Rwy 6 (CON'T)**, terrain beginning 5423' from DER, 886' right of centerline, up to 2733' MSL. Terrain beginning 5591' from DER, 258' left of centerline, up to 2714' MSL. Terrain beginning 5969' from DER, 358' left of centerline, up to 2716' MSL. Fence, terrain beginning 6031' from DER, 324' left of centerline, up to 13' AGL/2717' MSL. Terrain 1 NM from DER, 498' left of centerline, 2718' MSL. **Rwy 24**, sign 22' from DER, 148' right of centerline, 3' AGL/2543' MSL. Traverse way 130' from DER, 492' right of centerline, 2563' MSL. Transmission line 185' from DER, 444' left of centerline, 40' AGL/2552' MSL. Terrain beginning 445' from DER, 480' right of centerline, up to 2571' MSL. Terrain, tree beginning 614' from DER, 112' right of centerline, up to 2602' MSL. Fence 2580' from DER, 498' right of centerline, 8' AGL/2611' MSL. Terrain 2793' from DER, 727' right of centerline, 2629' MSL. Terrain 3024' from DER, 787' right of centerline, 2631' MSL. Terrain beginning 3190' from DER, 654' right of centerline, up to 2641' MSL. Terrain 3447' from DER, 1186' right of centerline, 2642' MSL. Terrain beginning 3568' from DER, 1123' right of centerline, up to 2655' MSL. Terrain 3909' from DER, 1531' right of centerline, 2661' MSL. Tree, terrain, building, tank beginning 4693' from DER, 173' right of centerline, up to 2774' MSL. Water tower 5821' from DER, 1924' right of centerline, 37' AGL/2717' MSL.

## PUYALLUP, WA

PIERCE COUNTY-THUN FIELD (PLU)

TAKEOFF MINIMUMS AND (OBSTACLE)  
DEPARTURE PROCEDURES

AMDT 2 15288 (FAA)

TAKEOFF MINIMUMS: **Rwy 35**, 300-1 with min. climb of 270' per NM to 1000 or std. w/min. climb of 470' per NM to 800.

DEPARTURE PROCEDURE: **Rwy 17**, climbing right turn heading 023° to intercept SEA R-158 to COTNY INT/SEA 18.00 DME and hold. Continue climb in holding pattern (hold South, left turns, 338° inbound) to cross COTNY at or above the MEA for direction of flight. Do not exceed 175 KIAS until established at MEA for route of flight. **Rwy 35**, climb on heading 346° and SEA R-158 to COTNY INT/SEA 18.00 DME and hold. Continue climb in holding pattern (hold South, left turns, 338° inbound) to cross COTNY at or above the MEA for direction of flight. Do not exceed 175 KIAS until established at MEA for route of flight.

TAKEOFF OBSTACLE NOTES: **Rwy 17**, building and trees beginning 187' from DER, 416' left of centerline, up to 40' AGL/575' MSL. Pole 510' from DER, 566' right of centerline, 40' AGL/552' MSL. Vehicles on road beginning 1149' from DER, 511' right of centerline, up to 15' AGL/582' MSL. Utilities 1519' from DER, 302' left of centerline, 6' AGL/574' MSL. Trees beginning 3360' from DER, left and right of centerline, up to 100' AGL/662' MSL. **Rwy 35**, trees beginning 58' from DER, 291' right of centerline, up to 70' AGL/609' MSL. Trees beginning 350' from DER, 380' left of centerline, 60' AGL/581' MSL. Tree 778' from DER, 590' left of centerline, 100' AGL/636' MSL. Trees beginning 1036' from DER, 365' right of centerline, up to 100' AGL/631' MSL. Tree 2651' from DER, 1029' right of centerline, 100' AGL/694' MSL. Tree 2798' from DER, 22' left of centerline, 100' AGL/654' MSL.

## DIVERSE VECTOR AREA (RADAR VECTORS)

AMDT 1 15288 (FAA)

**Rwy 17**, heading as assigned by ATC; requires minimum climb of 230' per NM to 2100. **Rwy 35**, heading as assigned by ATC; requires minimum climb of 470' per NM to 800.

# TAKEOFF MINIMUMS, (OBSTACLE) DEPARTURE PROCEDURES, AND DIVERSE VECTOR AREA (RADAR VECTORS)

18144

NW-1

# TAKEOFF MINIMUMS, (OBSTACLE) DEPARTURE PROCEDURES, AND DIVERSE VECTOR AREA (RADAR VECTORS)

18144

## RAWLINS, WY

RAWLINS MUNI/HARVEY FIELD (RWL)  
TAKEOFF MINIMUMS AND (OBSTACLE)  
DEPARTURE PROCEDURES  
AMDT 5 16259 (FAA)

TAKEOFF MINIMUMS: **Rwy 4**, 500-2¾ or std. w/min. climb of 250' per NM to 7400. **Rwy 22**, std. w/min. climb of 335' per NM to 7600, or 1400-3 for climb in visual conditions. **Rwy 10, 28, NA** – Environmental.  
DEPARTURE PROCEDURE: **Rwy 4**, climbing right turn to 10000 on heading 170° to intercept CKW VOR/DME R-080 to CKW VOR/DME, then proceed on course. **Rwy 22**, Climb to 10000 on heading 224° to intercept CKW VOR/DME R-085 to CKW VOR/DME, then proceed on course.

VCOA: **Rwy 22**, obtain ATC approval for climb in visual conditions when requesting IFR clearance. Climb in visual conditions to cross Rawlins Muni/Harvey field at or above 8100 before proceeding on course.

TAKEOFF OBSTACLE NOTES: **Rwy 4**, NAVAIDS 13' from DER, 123' left and right of centerline up to 6820' MSL. Rising terrain beginning 13' from DER, 360' left and right of centerline, up to 6836' MSL. Tree 151' from DER, 149' right of centerline, 6823' MSL. Utility pole 204' from DER, 425' left of centerline, 204' AGL/6842' MSL. Vehicles on road 194' from DER, left and right of centerline, up to 15 AGL/6877' MSL. Fence beginning 837' from DER, left and right of centerline, 15' AGL/6866' MSL. Vehicles on road beginning 194' from DER, left and right of centerline, 15' AGL/6886' MSL. Fence and rising terrain beginning 1303' from DER, 651' left of centerline, up to 6885' MSL. Vehicles on road beginning 1581' from DER, left and right of centerline, up to 6879' MSL. Fence 1941' from DER, 799' left of centerline, 6890' MSL. Rising terrain beginning 2049' from DER, 797' left of centerline, up to 6875' MSL. Vehicles on road beginning 3761' from DER, 357' left of centerline, up to 6929' MSL. Rising terrain beginning 1.8 NM from DER, 739' right of centerline, 7126' MSL. Rising terrain and vehicles on road beginning 1.9 NM from DER, left and right of centerline, up to 15' AGL/7163' MSL. Rising terrain beginning 2 NM from DER, 242' left of centerline, 7169' MSL. Rising terrain beginning 2.2 NM from DER, 2329' left of centerline, 7236' MSL. **Rwy 22**, vehicles on road 1' from DER, left and right of centerline, 15' AGL/6760' MSL. Buildings beginning 182' from DER, 378' right of centerline, up to 12'/6757' MSL. Poles beginning 207' from DER, 489' right of centerline, up to 24' AGL/6769' MSL. T-I tower 340' from DER, 324' right of centerline, 32' AGL/6774' MSL. Tanks beginning 616' from DER, 429' right of centerline, up to 42' AGL/6769' MSL. Vehicles on road and rising Terrain beginning 1.9 NM from DER, 3028' left of centerline, up to 15' AGL/7118' MSL. Rising terrain and T-I towers beginning 2.1 NM from DER, 3675' left of centerline, up to 32' AGL/7242' MSL. Rising terrain and towers beginning 2.2 NM from DER, 3315' left of centerline, up to 110' AGL/7322' MSL. Vehicles on road beginning 2.4 NM from DER, 2685' left of centerline, up to 15' AGL/7233' MSL.

## REDMOND, OR

ROBERTS FIELD (RDM)  
TAKEOFF MINIMUMS AND (OBSTACLE)  
DEPARTURE PROCEDURES  
AMDT 6 15232 (FAA)

TAKEOFF MINIMUMS: **Rwy 5**, std. w/min. climb of 260' per NM to 5000. **Rwy 23**, std. w/min. climb of 235' per NM to 4500. **Rwy 29**, std. w/min. climb of 240' per NM to 4500.

DEPARTURE PROCEDURE: **Rwy 5**, Climbing left turn on heading 269° and DSD R-047 to DSD VORTAC, thence... **Rwy 11**, Climbing right turn on heading 244° and DSD R-090 to DSD VORTAC, thence... **Rwy 23**, Climb heading 226° and DSD R-090 to DSD VORTAC, thence... **Rwy 29**, Climbing left turn on heading 279° and DSD R-045 to DSD VORTAC, thence... ..climb in DSD VORTAC holding pattern (hold North, right turn, 168° inbound) to cross DSD VORTAC at or above MEA/MCA for route of flight before proceeding on course.

TAKEOFF OBSTACLE NOTES: **Rwy 29**, trees beginning 12' from DER, 421' right of centerline, up to 12' AGL/3079' MSL. Tree 364' from DER, 449' left of centerline, 15' AGL/3054' MSL.

## RENTON, WA

RENTON MUNI (RNT)  
TAKEOFF MINIMUMS AND (OBSTACLE)  
DEPARTURE PROCEDURES  
AMDT 8 11349 (FAA)

TAKEOFF MINIMUMS: **Rwy 16**, std. w/min. climb of 405' per NM to 2000. **Rwy 34**, std. w/min. climb of 315' per NM to 2700.

DEPARTURE PROCEDURE: **Rwy 16**, climb heading 157° to 3000, then climbing right turn to intercept SEA R-180 to SEA VORTAC, thence...

**Rwy 34**, climb heading 337° to 3000, then climbing left turn to intercept SEA R-340 to SEA VORTAC, thence...

...Climb in holding pattern (East, left turns, 290° inbound) to cross SEA VORTAC at or above MEA/MCA for route of flight.

TAKEOFF OBSTACLE NOTES: **Rwy 16**, sign 40' from DER, 391' right of centerline, 17' AGL/49' MSL. Blast shield 185' from DER, 4' left of centerline, 17' AGL/49' MSL. Light poles left and right of centerline, beginning 267' from DER, up to 39' AGL/71' MSL. Trees beginning 947' from DER, 407' right of centerline, up to 82' AGL/114' MSL. Tree 1.2 NM from DER, 486' right of centerline, 90' AGL/232' MSL. Transmission towers beginning 1.4 NM from DER, 2119' left of centerline, up to 118' AGL/453' MSL. Trees left and right of centerline beginning 1.5 NM from DER, up to 108' AGL/334' MSL. Trees beginning 1.7 NM from DER, 3021' left of centerline, up to 100' AGL/574' MSL. **Rwy 34**, wood piling 75' from DER, 176' right of centerline, 2' AGL/26' MSL. Tree 1.6 NM from DER, 1437' left of centerline, 130' AGL/327' MSL. Trees beginning 1.8 NM from DER, 155' left of centerline, up to 128' AGL/485' MSL. Trees beginning 2 NM from DER, 768' right of centerline, up to 195' AGL/459' MSL.

24 MAY 2018 to 21 JUN 2018

24 MAY 2018 to 21 JUN 2018

# TAKEOFF MINIMUMS, (OBSTACLE) DEPARTURE PROCEDURES, AND DIVERSE VECTOR AREA (RADAR VECTORS)

18144

NW-1

# TAKEOFF MINIMUMS, (OBSTACLE) DEPARTURE PROCEDURES, AND DIVERSE VECTOR AREA (RADAR VECTORS)

18144

## REXBURG, ID

REXBURG-MADISON COUNTY (RXE)

TAKEOFF MINIMUMS AND (OBSTACLE)

DEPARTURE PROCEDURES

AMDT 4 02220 (FAA)

DEPARTURE PROCEDURE: **Rwy 17**, climbing right turn.**Rwy 35**, climbing left turn. All aircraft climb via ICA VOR/DME R-015 to RIGBY INT to MEA for route of flight before proceeding on course.TAKEOFF OBSTACLE NOTES: **Rwy 17**, 100' AGL trees 125' from DER, 350' left of centerline. **Rwy 35**, 100' AGL trees 350' from DER, 450' right of centerline. 100' AGL trees 750' from DER, 500' left of centerline.

## RICHLAND, WA

RICHLAND (RLD)

TAKEOFF MINIMUMS AND (OBSTACLE)

DEPARTURE PROCEDURES

AMDT 9 14317 (FAA)

TAKEOFF MINIMUMS: **Rwys 1, 8**, std. w/ min. climb of 310' per NM to 5000, or 4600-3 for climb in visual conditions. **Rwy 19**, std. w/ min. climb of 480' per NM to 5000, or 4600-3 for climb in visual conditions. **Rwy 26**, std. w/ min. climb of 355' per NM to 5000, or 4600-3 for climb in visual conditions.DEPARTURE PROCEDURE: **Rwys 1, 8**, climbing left turn heading 220° to intercept PSC VOR/DME R-273 to 6000 to PAPPS INT /PSC 32.51 DME before proceeding on course. **Rwy 19**, climbing right turn heading 310° to intercept PSC VOR/DME R-273 to 6000 to PAPPS INT/PSC 32.51 DME before proceeding on course. **Rwy 26**, climbing right turn heading 290° to intercept PSC VOR/DME R-273 to 6000 to PAPPS INT/PSC 32.51 DME before proceeding on course.

VCOA: All runways, obtain ATC approval for climb in visual conditions when requesting IFR clearance. Climb in visual conditions to cross Richland Airport at or above 4800 then on PSC VOR/DME R-273 to PAPPS INT/PSC 32.51 DME before proceeding on course.

TAKEOFF OBSTACLE NOTES: **Rwy 1**, tree and terrain beginning 34' from DER, 35' left of centerline, up to 27' AGL/407' MSL. Terrain 125' from DER, 154' right of centerline, 394' MSL. Pole and transmission pole beginning 752' from DER, 446' right of centerline, up to 41' AGL/416' MSL. **Rwy 8**, sign 22' from DER, 122' right of centerline, 3' AGL/391' MSL. Terrain beginning 91' from DER, left and right of centerline, 394' MSL.

Railroad cars beginning 204' from DER, left and right of centerline, up to 27' AGL/410' MSL. Multiple trees beginning 1510' from DER, 12' right of centerline, up to 25' AGL/438' MSL. Multiple trees beginning 2240' from DER, 94' left of centerline, up to 25' AGL/456' MSL.

**Rwy 19**, bush 22' from DER, 493' left of centerline, 11' AGL/401' MSL. Terrain 64' from DER, 169' right of centerline, 394' MSL. Bush 204' from DER, 297' left of centerline, 4' AGL/399' MSL. Multiple trees beginning 323' from DER, 478' right of centerline, up to 25' AGL/424' MSL. Multiple trees beginning 665' from DER, 399' left of centerline, up to 25' AGL/472' MSL. **Rwy 26**, terrain and multiple trees beginning 72' from DER, left and right of centerline, up to 17' AGL/407' MSL. Antenna 304' from DER, 445' right of centerline, 5' AGL/408' MSL. Pole 392' from DER, 255' right of centerline, 1' AGL/409' MSL. Fence 450' from DER, left and right of centerline, up to 5' AGL/425' MSL. Bush, terrain and multiple trees beginning 729' from DER, 231' right of centerline, up to 17' AGL/427' MSL. Multiple trees beginning 1742' from DER, 869' left of centerline, up to 25' AGL/457' MSL.

## RIVERTON, WY

RIVERTON RGNL (RIW)

TAKEOFF MINIMUMS AND (OBSTACLE)

DEPARTURE PROCEDURES

AMDT 2 15344 (FAA)

TAKEOFF MINIMUMS: **Rwy 28**, 200-1/4 or std. w/min. climb of 235' per NM to 5800, or alternatively, with standard takeoff minimums and a normal 200' per NM climb gradient, takeoff must occur no later than 1800' prior to DER.DEPARTURE PROCEDURE: **Rwy 1, 10, 19, 28**, Climbing right turn direct RIW VOR/DME, continue climb in RIW VOR/DME holding pattern (hold se, rt, 293° inbound) to cross RIW VOR/DME at or above MEA for route of flight.TAKEOFF OBSTACLE NOTES: **Rwy 1**, It support structure 10' from DER, 17' left of centerline, 3' AGL/5481' MSL. Vehicles on road, terrain, and fence beginning 17' from DER, 335' left of centerline, up to 15' AGL/5497' MSL. **Rwy 10**, vehicles on road beginning 1' from DER, 92' right of centerline, up to 15' AGL/5456' MSL. Airfield 11' from DER, 4' right of centerline, 2' AGL/5444' MSL. Airfield 11' from DER, 6' left of centerline, 2' AGL/5444' MSL. Vehicles on road beginning 90' from DER, 21' right of centerline, up to 15' AGL/5455' MSL. **Rwy 19**, It support structure 10' from DER, 17' right of centerline, 2' AGL/5465' MSL. Vehicles on road and fence beginning 13' from DER, 255' right of centerline, up to 15' AGL/5473' MSL. T-1 tower 936' from DER, 682' right of centerline, 31' AGL/5490' MSL. **Rwy 28**, vehicles on road and terrain beginning 18' from DER, 305' left of centerline, up to 15' AGL/5552' MSL. Vehicles on road beginning 32' from DER, 281' right of centerline, up to 15' AGL/5538' MSL. Building 956' from DER, 287' right of centerline, 4' AGL/5545' MSL. NAVAID 1002' from DER, 2' left of centerline, 7' AGL/5546' MSL. Vehicle on road 1074' from DER, 5' right of centerline, up to 15' AGL/5555' MSL. Vehicles on road and terrain beginning 1300' from DER, 111' right of centerline, up to 15' AGL/5580' MSL. Terrain beginning 1796' from DER, crossing centerline, up to 5571' MSL. Vehicles on road and fence beginning 2497' from DER, crossing centerline, up to 15' AGL/5594' MSL. Vehicles on road beginning 2067' from DER, 754' left of centerline, up to 15' AGL/5597' MSL. Poles beginning 1987' from DER, 365' left of centerline, up to 28' AGL/5611' MSL. T-1 towers and catenaries beginning 3401' from DER, crossing centerline, up to 72' AGL/5656' MSL. Antenna and pole beginning 5656' from DER, 1594' right of centerline, up to 50' AGL/5682' MSL. Tower 5972' from DER, 1848' left of centerline, 64' AGL/5679' MSL.

24 MAY 2018 to 21 JUN 2018

24 MAY 2018 to 21 JUN 2018

# TAKEOFF MINIMUMS, (OBSTACLE) DEPARTURE PROCEDURES, AND DIVERSE VECTOR AREA (RADAR VECTORS)

18144

NW-1



# TAKEOFF MINIMUMS, (OBSTACLE) DEPARTURE PROCEDURES, AND DIVERSE VECTOR AREA (RADAR VECTORS)

18144

## ROCK SPRINGS, WY

ROCK SPRINGS-SWEETWATER

COUNTY (RKS)

TAKEOFF MINIMUMS AND (OBSTACLE)

DEPARTURE PROCEDURES

AMDT 6 10098 (FAA)

DEPARTURE PROCEDURE: **Rwy 3**, climb heading 032° to 8000 then climbing left turn direct OCS VOR/DME, continue climb in OCS VOR/DME holding pattern (hold East, right turns, 260° inbound) to cross OCS VOR/DME at or above MEA for route of flight.

**Rwy 9**, climb heading 090° to 8200 then climbing left turn direct OCS VOR/DME, continue climb in OCS VOR/DME holding pattern (hold East, right turns, 260° inbound) to cross OCS VOR/DME at or above MEA for route of flight. **Rwy 21**, climb heading 212° to 8400, then climbing right turn direct OCS VOR/DME, continue climb in OCS VOR/DME holding pattern (hold East, right turns, 260° inbound) to cross OCS VOR/DME at or above MEA for route of flight. **Rwy 27**, climb heading 270° to 7900, then climbing right turn via OCS R-291 to OCS VOR/DME, continue climb in OCS VOR/DME holding pattern (hold East, right turns, 260° inbound) to cross OCS VOR/DME at or above MEA for route of flight.

TAKEOFF OBSTACLE NOTES: **Rwy 3**, vehicle on road beginning 22' from DER, 120' left of centerline, up to 20' AGL/6760' MSL, bushes beginning 178' from DER, 517' right of centerline, up to 15' AGL/6755' MSL. **Rwy 21**, bush 53' from DER, 221' left of centerline, 15' AGL/6737' MSL.

## RONAN, MT

RONAN (7S0)

TAKEOFF MINIMUMS AND (OBSTACLE)

DEPARTURE PROCEDURES

ORIG 09295 (FAA)

TAKEOFF MINIMUMS: **Rwy 16**, std. w/ min. climb of 260' per NM to 9900 or 6100-3 for climb in visual conditions. **Rwy 34**, std. w/ min. climb of 250' per NM to 9900 or 6100-3 in visual conditions.

DEPARTURE PROCEDURE: **Rwy 16**, climb to 8800 on a heading between 177° CW to 336° from DER or for climb in visual conditions, cross Ronan airport at or above 9000 before proceeding on course. **Rwy 34**, climb to 8800 on a heading between 336° CCW to 177° from DER or for climb in visual conditions, cross Ronan airport at or above 9000 before proceeding on course.

TAKEOFF OBSTACLE NOTES: **Rwy 16**, tree 485' from DER, 386' left of centerline 50' AGL/3149' MSL. **Rwy 34**, building 158' from DER, 370' left of centerline 40' AGL/3130' MSL. Tree 1358' from DER, 556' left of centerline 50' AGL/3149' MSL.

## ROSEBURG, OR

ROSEBURG RGNL (RBG)

TAKEOFF MINIMUMS AND (OBSTACLE)

DEPARTURE PROCEDURES

AMDT 7 12264 (FAA)

TAKEOFF MINIMUMS: **Rwys 16, 34**, NA at night-Unlit obstacles. **Rwy 16**, 800-2' w/ min. climb of 500' per NM to 4500, or 2700-3 for climb in visual conditions. **Rwy 34**, 900-2½' w/ min. climb of 500' per NM to 4500, or 2700-3 for climb in visual conditions.

DEPARTURE PROCEDURE: **Rwy 16**, climb direct RBG VOR/DME, continue climb in RBG VOR/DME holding pattern (Hold N, right turns, 163° inbound) to cross RBG VOR/DME at or above MEA/MCA for route of flight, thence ...

**Rwy 34**, climb heading 342° to 2900 before proceeding on course, thence ...

...or for climb in visual conditions cross Roseburg RGNL Airport southbound at or above 3100 then direct RBG VOR/DME, continue climb in RBG VOR/DME holding pattern (Hold N, right turns, 163° inbound) to cross RBG VOR/DME at or above MEA/MCA for route of flight. When executing VCOA, notify ATC prior to departure.

TAKEOFF OBSTACLE NOTES: **Rwy 16**, pole, 54' from DER, 290' left of centerline, 13' AGL/525' MSL. Vehicle on road, 269' from DER, 259' right of centerline, 15' AGL/528' MSL. Trees, beginning 296' from DER, 437' left of centerline, up to 100' AGL/611' MSL. Area of trees and towers, 1.27 NM from DER beginning 466' right of centerline, up to 123' AGL/1268' MSL. **Rwy 34**, pole, 238' from DER, 361' left of centerline, 28' AGL/557' MSL. Trees, beginning 245' from DER, left and right of centerline, up to 100' AGL/1339' MSL. Sign, 390' from DER, 557' left of centerline, 60' AGL/565' MSL. Sign, 620' from DER, 557' left of centerline, 60' AGL/565' MSL. Terrain, 663' from DER, 290' right of centerline, 608' MSL.

## ROUNDUP, MT

ROUNDUP (RPX)

TAKEOFF MINIMUMS AND (OBSTACLE)

DEPARTURE PROCEDURES

ORIG 12264 (FAA)

DEPARTURE PROCEDURE: **Rwy 25**, climb heading 247° to 4500 before turning right.

TAKEOFF OBSTACLE NOTES: **Rwy 7**, trees and terrain beginning 13' from DER, 360' right of centerline, up to 45' AGL/3445' MSL. Trees beginning 502' from DER, 590' right of centerline, up to 45' AGL/3446' MSL. Poles 85' from DER, 458' right of centerline, up to 16' AGL/3439' MSL. **Rwy 25**, trees and terrain beginning 12' from DER, 8' left of centerline, up to 45' AGL/3523' MSL. Poles 313' from DER, 192' right of centerline, up to 16' AGL/3500' MSL. Trees beginning 343' from DER, 204' right of centerline, up to 45' AGL/3502' MSL. Vehicles on roadway 535' from DER, across centerline, up to 15' AGL/3519' MSL. Trees and terrain beginning 676' from DER, 2' left of centerline, up to 45' AGL/3528' MSL. Trees and terrain beginning 729' from DER, 1' right of centerline, up to 45' AGL/3519' MSL.

24 MAY 2018 to 21 JUN 2018

24 MAY 2018 to 21 JUN 2018

# TAKEOFF MINIMUMS, (OBSTACLE) DEPARTURE PROCEDURES, AND DIVERSE VECTOR AREA (RADAR VECTORS)

18144

NW-1

# TAKEOFF MINIMUMS, (OBSTACLE) DEPARTURE PROCEDURES, AND DIVERSE VECTOR AREA (RADAR VECTORS)

18144

## SALEM, OR

### MCNARY FIELD (SLE)

#### TAKEOFF MINIMUMS AND (OBSTACLE)

#### DEPARTURE PROCEDURES

#### AMDT 9 17117 (FAA)

TAKEOFF MINIMUMS: **Rwy 13**, std. w/min. climb of 260' per NM to 1100 or 1500-2½ for VCOA. **Rwy 16**, std. w/min. climb of 570' per NM to 1100 or 400-2½ w/ min. climb of 260' per NM to 1100 or 1500-2½ for VCOA.

DEPARTURE PROCEDURE: **Rwy 13**, Climb direct TURNO NDB (ADF required). Westbound aircraft proceed on course. Eastbound aircraft continue climb in holding (hold se, left turns, 313° inbound) to cross TURNO NDB/INT at or above 2500' before proceeding on course. When executing VCOA, notify ATC prior to departure. **Rwy 16**, Climbing left turn direct TURNO NDB (ADF required). Westbound aircraft proceed on course. Eastbound aircraft continue climb in holding (hold se, left turns, 313° inbound) to cross TURNO NDB/INT at or above 2500' before proceeding on course. When executing VCOA, notify ATC prior to departure. **Rwy 31, 34**, Climbing right turn direct TURNO NDB (ADF required). Westbound aircraft proceed on course. Eastbound aircraft continue climb in holding (hold se, left turns, 313° inbound) to cross TURNO NDB/INT at or above 2500' before proceeding on course.

VCOA: **Rwy 13, 16**, obtain ATC approval for VCOA when requesting IFR clearance. Climb in visual conditions, cross McNary field airport at or above 1600 before proceeding on course.

TAKEOFF OBSTACLE NOTES: **Rwy 13**, tree 1515' from DER, 737' left of centerline, 262' MSL. Tree 3712' from DER, 952' right of centerline, 315' MSL. Trees beginning 3831' from DER, 1104' right of centerline, up to 339' MSL. Tree 4163' from DER, 590' left of centerline, 320' MSL. Tree 5077' from DER, 1442' right of centerline, 372' MSL. Tree 1.9 NM from DER, 3300' right of centerline, 514' MSL. **Rwy 16**, tree, poles and tower beginning 554' from DER, 66' right of centerline, up to 279' MSL. Tree 1202' from DER, 302' left of centerline, 252' MSL. Building 1202' from DER, 66' left of centerline, 39' AGL/255' MSL. Tree 1819' from DER, 780' left of centerline, 305' MSL. Tree 1950' from DER, 358' right of centerline, 285' MSL. Trees beginning 3042' from DER, 216' right of centerline, up to 426' MSL. Trees beginning 4527' from DER, 273' left of centerline, up to 424' MSL. Trees beginning 5227' from DER, 369' right of centerline, up to 480' MSL. Tree, t-tower, and pole beginning 1.0 NM from DER, 219' left of centerline, up to 495' MSL. Trees beginning 1.2 NM from DER, 541' left of centerline, up to 534' MSL. Tree 1.3 NM from DER, 200' right of centerline, 569' MSL. Tree 1.9 NM from DER, 2677' right of centerline, 562' MSL. **Rwy 31**, trees beginning 1220' from DER, 480' left of centerline, up to 247' MSL. Tree 1709' from DER, 749' left of centerline, 251' MSL. Tree 2045' from DER, 802' left of centerline, 268' MSL. Tree 2988' from DER, 277' right of centerline, 270' MSL. **Rwy 34**, vehicle on road 469' from DER, 252' right of centerline, 208' MSL. Trees beginning 1691' from DER, 229' right of centerline, up to 265' MSL. Trees beginning 3112' from DER, 340' right of centerline, up to 282' MSL. Tree 3238' from DER, 330' left of centerline, 288' MSL.

## SALMON, ID

### LEMHI COUNTY (SMN)

#### TAKEOFF MINIMUMS AND (OBSTACLE)

#### DEPARTURE PROCEDURES

#### AMDT 3 16091 (FAA)

TAKEOFF MINIMUMS: **Rwy 17**, NA - Obstacles. **Rwy 35**, std. w/min. climb of 500' per NM to 10700, or 5900-3 for climb in visual conditions.

DEPARTURE PROCEDURE: **Rwy 35**, climb on heading 355° to 9000, then climbing left turn to 12000 direct LKT VOR/DME before proceeding on course.

VCOA: **Rwy 35**, obtain ATC approval for climb in visual conditions when requesting IFR clearance. Climb in visual conditions to cross Lemhi County airport southwest bound at or above 9800, then continue climb on LKT R-042 to cross LKT VOR/DME at or above MEA for route of flight.

TAKEOFF OBSTACLE NOTES: **Rwy 35**, tree 104' from DER, 222' left of centerline, 13' AGL/4046' MSL. Power line 230' from DER, 498' left of centerline, 30' AGL/4060' MSL. Power line, fence, buildings, vehicles beginning 466' from DER, 394' right of centerline, up to 30' AGL/4104' MSL. Power line 814' from DER, 562' right of centerline, 30' AGL/4107' MSL. Rising terrain beginning 4198' from DER, 1373' right of centerline, up to 4187' MSL. Rising terrain beginning 4859' from DER, 1717' right of centerline, up to 4220' MSL. Rising terrain beginning 5189' from DER, 1889' right of centerline, up to 4262' MSL.

## SANDPOINT, ID

### SANDPOINT (SZT)

#### TAKEOFF MINIMUMS AND (OBSTACLE)

#### DEPARTURE PROCEDURES

#### AMDT 1 16203 (FAA)

TAKEOFF MINIMUMS: **Rwy 2**, std. w/min. climb of 520' per NM to 5800, or 3000-3 for climb in visual conditions.

**Rwy 20**, std. w/min. climb of 480' per NM to 4800, or 3000-3 for climb in visual conditions.

DEPARTURE PROCEDURE: **Rwy 2**, climbing right turn heading 204° and on COE R-360 to cross COE VOR/DME at or above 9000. **Rwy 20**, climbing left turn heading 184° and on COE R-360 to cross COE VOR/DME at or above 9000.

VCOA: **Rwy 2, 20**, obtain ATC approval for climb in visual conditions when requesting IFR clearance. Climb in visual conditions to cross Sandpoint airport at or above 5000, then on heading 184° and COE R-360 to cross COE VOR/DME at or above 9000.

TAKEOFF OBSTACLE NOTES: **Rwy 2**, building 11' from DER, 448' right of centerline, 37' AGL/2166' MSL. Vehicles on road beginning 35' from DER, 328' right of centerline, up to 15' AGL/2135' MSL. Trees beginning 59' from DER, 241' right of centerline, up to 82' AGL/2206' MSL. Tree beginning 150' from DER, 235' right of centerline, up to 108' AGL/2223' MSL. Trees beginning 540' from DER, left and right of centerline, up to 114' AGL/2243' MSL. Trees beginning 3334' from DER, left and right of centerline, up to 142' AGL/2270' MSL. Building 3655' from DER, 686' left of centerline, 36' AGL/2159' MSL. **Rwy 20**, trees beginning 621' from DER, 174' left of centerline, up to 100' AGL/2259' MSL. Trees beginning 5971' from DER, 2047' right of centerline, up to 100' AGL/2319' MSL.

24 MAY 2018 to 21 JUN 2018

24 MAY 2018 to 21 JUN 2018

# TAKEOFF MINIMUMS, (OBSTACLE) DEPARTURE PROCEDURES, AND DIVERSE VECTOR AREA (RADAR VECTORS)

18144

NW-1

**TAKEOFF MINIMUMS, (OBSTACLE) DEPARTURE PROCEDURES, AND  
DIVERSE VECTOR AREA (RADAR VECTORS)**

18144

**SARATOGA, WY****SHIVELY FIELD (SAA)**

TAKEOFF MINIMUMS AND (OBSTACLE)

DEPARTURE PROCEDURES

ORIG 95089 (FAA)

TAKEOFF MINIMUMS: **Rwy 23**, 400-1 or std. with a min. climb of 220' per NM to 7400.DEPARTURE PROCEDURE: **Rwy 5**, turn left heading 280°. **Rwy 23**, turn right heading 340°. **All aircraft** climb to 9000 via 310° bearing from SAA NDB then continue climb on course.TAKEOFF OBSTACLE NOTES: **Rwy 23**, 7174' MSL tree 1700' from DER left of centerline.**SCAPOOSE, OR****SCAPOOSE INDUSTRIAL AIRPARK**

(SPB)

TAKEOFF MINIMUMS AND (OBSTACLE)

DEPARTURE PROCEDURES

AMDT 1A 16315 (FAA)

DEPARTURE PROCEDURE: **Rwy 15**, climbing left turn direct BTG VORTAC. **Rwy 33**, climbing right turn direct BTG VORTAC. Aircraft departing BTG R-160 CW R-329 climbing left turn on course. All others climb in BTG VORTAC holding pattern (NW, right turns, 149° inbound) to cross BTG VORTAC at or above MEA/MCA for direction of flight.TAKEOFF OBSTACLE NOTES: **Rwy 15**, tree 469' from DER, 499' right of centerline, 131' MSL. Tree 619' from DER, 441' right of centerline, 94' MSL. **Rwy 33**, tree 55' from DER, 428' left of centerline 171' MSL. Trees beginning 210' from DER, 404' left of centerline, up to 100' MSL. Vehicle on road 346' from DER, 291' left of centerline, 75' MSL. Tree 480' from DER, 285' left of centerline, 97' MSL. Tree 559' from DER, 579' right of centerline, 133' MSL. Tree 1021' from DER, 663' left of centerline, 124' MSL. Trees beginning 1662' from DER, 335' right of centerline, up to 175' MSL.**DIVERSE VECTOR AREA (RADAR VECTORS)**

ORIG 15148 (FAA)

**Rwys 15, 33**, heading as assigned by ATC; requires minimum climb of 280' per NM to 4200.**SCOBEY, MT****SCOBEY (9S2)**

TAKEOFF MINIMUMS AND (OBSTACLE)

DEPARTURE PROCEDURES

AMDT 1 14065 (FAA)

TAKEOFF MINIMUMS: **Rwy 12**, 300-1½ or std. w/ min. climb of 253' per NM to 2700, or alternatively, with std. takeoff minimums and a normal 200' per NM climb gradient, takeoff must occur no later than 2100' prior to DER.DEPARTURE PROCEDURE: **Rwy 12**, climb heading 122° to 3200 before turning left.TAKEOFF OBSTACLE NOTES: **Rwy 12**, pole 11' from DER, 338' left of centerline, 14' AGL/2448' MSL. Light 12' from DER, 26' right of centerline, 2' AGL/2436' MSL. Tree 79' from DER, 444' left of centerline, 23' AGL/2453' MSL. Terrain beginning 81' from DER, 338' right of centerline, 2438' MSL. Vehicles on road beginning 178' from DER, 116' left of centerline, up to 15' AGL/2452' MSL. Vehicles on road beginning 318' from DER, 15' right of centerline, up to 15' AGL/2452' MSL. Building, grain silo and water tower beginning 4734' from DER, 135' right of centerline, up to 127' AGL/2626' MSL. **Rwy 30**, light 9' from DER, 27' left of centerline, 2' AGL/2392' MSL. Light 9' from DER, 27' right of centerline, 2' AGL/2392' MSL. Multiple trees beginning 219' from DER, 166' left of centerline, up to 16' AGL/2406' MSL.

24 MAY 2018 to 21 JUN 2018

24 MAY 2018 to 21 JUN 2018

**TAKEOFF MINIMUMS, (OBSTACLE) DEPARTURE PROCEDURES, AND  
DIVERSE VECTOR AREA (RADAR VECTORS)**

18144

NW-1

# TAKEOFF MINIMUMS, (OBSTACLE) DEPARTURE PROCEDURES, AND DIVERSE VECTOR AREA (RADAR VECTORS)

18144

## SEATTLE, WA

BOEING FIELD/KING COUNTY INTL (BFI)  
TAKEOFF MINIMUMS AND (OBSTACLE)  
DEPARTURE PROCEDURES  
AMDT 8 17257

TAKEOFF MINIMUMS: **Rwy 14L**, 500-2¾ with minimum climb of 270' per NM to 700 or standard with minimum climb of 708' per NM to 500 or 1000-2½ for VCOA. **Rwy 14R**, 500-2 with minimum climb of 315' per NM to 700 or standard with minimum climb of 500' per NM to 600 or 1000 -2½ for VCOA. **Rwy 32L**, 400-1½ with minimum climb of 235' per NM to 800 or standard with minimum climb of 425' per NM to 500 or 1000-2½ for VCOA. **Rwy 32R**, 400-2 with minimum climb of 230' per NM to 800 or standard with minimum climb of 345' per NM to 500 or 1000-2½ for VCOA.

DEPARTURE PROCEDURE: **Rwy 14L**, climbing right turn thence... **Rwy 14R**, climbing right turn thence... **Rwy 32L**, climbing left turn thence... **Rwy 32R**, climbing left turn thence...

...all aircraft climb direct to SEA VORTAC, continue climb in SEA VORTAC holding pattern (hold e, left turns, 290° inbound) to cross SEA VORTAC at or above 3000 before proceeding on course.

VCOA: **All Runways**, obtain ATC approval for VCOA when requesting IFR clearance. Climb in visual conditions to cross Boeing Field/King County Intl airport at or above 900, then climb to 3000 via SEA R-344 to SEA VORTAC, continue climb in SEA VORTAC holding pattern (hold E, left turns, 290° inbound) to cross SEA VORTAC at or above 3000 before proceeding on course.

TAKEOFF OBSTACLE NOTES: **Rwy 14L**, sign 76' from DER, 135' left of centerline, 3' AGL/20' MSL. Building 403' from DER, 411' left of centerline, 14' AGL/32' MSL. Building 403' from DER, 491' left of centerline, 35' MSL. Building 622' from DER, 526' left of centerline, 34' AGL/51' MSL. Buildings beginning 647' from DER, 473' left of centerline, up to 54' MSL. Tree 1052' from DER, 688' left of centerline, 56' MSL. Transmission towers and buildings beginning 1147' from DER, 426' left of centerline, up to 63' MSL. Tower and transmission tower beginning 1545' from DER, 658' left of centerline, up to 50' AGL/72' MSL. Poles, tower and trees beginning 1784' from DER, 714' left of centerline, up to 103' MSL. Tree 2591' from DER, 1156' left of centerline, 141' MSL. Tree 2701' from DER, 1134' left of centerline, 143' MSL. Tree 2730' from DER, 1030' left of centerline, 157' MSL. Trees beginning 2820' from DER, 646' left of centerline, up to 192' MSL. Tree 2931' from DER, 1162' left of centerline, 201' MSL. Trees beginning 2967' from DER, 619' left of centerline, up to 226' MSL. Trees beginning 3060' from DER, 914' left of centerline, up to 235' MSL. Trees beginning 3100' from DER, 553' left of centerline, up to 266' MSL. Trees beginning 3259' from DER, 906' left of centerline, up to 277' MSL. Trees beginning 3332' from DER, 732' left of centerline, up to 302' MSL. Trees, transmission towers and buildings beginning 3675' from DER, 384' left of centerline, up to 116' AGL/342' MSL. Trees, transmission towers and buildings beginning 4032' from DER, 296' left of centerline, up to 103' AGL/356' MSL. Trees, buildings, transmission towers, ground and roads beginning 4538' from DER, 380' left of centerline, up to 110' AGL/365' MSL. Transmission tower and trees beginning 1.6 NM from DER, 1787' left of centerline, up to 135' AGL/382' MSL. Trees, towers, electric transmission lines and buildings beginning 1.7 NM from DER, 936' left of centerline, up to 438' MSL. Trees, transmission towers, buildings, electric transmission line, roads and ground beginning 1.9 NM from DER, 888' left of centerline, up to 478' MSL. Trees, buildings, towers, fences, roads, ground, parking lots, electric transmission lines and poles beginning 2 NM from DER, 638' left of centerline, up to 531' MSL.

## SEATTLE, WA (CON'T)

BOEING FIELD/KING COUNTY INTL (BFI)  
(CON'T)

**Rwy 14R**, railroad 50' from DER, 453' left of centerline, 46' MSL. Railroad, tree and road beginning 128' from DER, 277' left of centerline, up to 47' MSL. Lt pole 202' from DER, 539' right of centerline, 64' MSL. Signs, railroads, roads and trees beginning 263' from DER, 280' left of centerline, up to 98' MSL. Poles, OL DME, NAVAIID and trees beginning 411' from DER, 283' right of centerline, up to 66' MSL. Trees, railroads and road beginning 793' from DER, 240' left of centerline, up to 61' AGL/116' MSL. Trees, roads, railroads, poles, sign, electric system, towers and electric transmission lines beginning 891' from DER, 142' left of centerline, up to 113' AGL/129' MSL. Trees, building and poles beginning 1123' from DER, 2' right of centerline, up to 87' MSL. Transmission towers beginning 2880' from DER, 90' right of centerline, up to 74' AGL/94' MSL. Transmission tower 3138' from DER, 1305' right of centerline, 100' MSL. Trees beginning 3181' from DER, 344' right of centerline, up to 91' AGL/106' MSL. Pole 3278' from DER, 1292' right of centerline, 111' MSL. Electric transmission line 3363' from DER, 1389' right of centerline, 121' MSL. Electric transmission lines and trees beginning 3373' from DER, 597' right of centerline, up to 124' MSL. Electric transmission line and trees beginning 3511' from DER, 278' right of centerline, up to 125' MSL. Trees beginning 3574' from DER, 710' right of centerline, up to 132' MSL. Tree 3658' from DER, 486' right of centerline, 139' MSL. Trees beginning 3680' from DER, 724' right of centerline, up to 146' MSL. Trees and transmission tower beginning 3710' from DER, 270' right of centerline, up to 155' MSL. Trees and poles beginning 3894' from DER, 773' right of centerline, up to 183' MSL. Trees, electric transmission lines, antenna and towers beginning 4017' from DER, 16' right of centerline, up to 88' AGL/195' MSL. Trees beginning 4142' from DER, 11' left of centerline, up to 137' MSL. Trees beginning 4429' from DER, 4' left of centerline, up to 130' AGL/149' MSL. Tree 4671' from DER, 31' left of centerline, 130' AGL/153' MSL. Trees beginning 4694' from DER, 1172' left of centerline, up to 167' MSL. Trees beginning 4807' from DER, 1051' left of centerline, up to 193' MSL. Trees beginning 4978' from DER, 828' left of centerline, up to 202' MSL. Trees beginning 5257' from DER, 825' left of centerline, up to 212' MSL. Trees beginning 5405' from DER, 773' left of centerline, up to 221' MSL. Trees beginning 5519' from DER, 684' left of centerline, up to 229' MSL. Trees and electric transmission line beginning 5636' from DER, 75' left of centerline, up to 234' MSL. Trees, towers and electric transmission lines beginning 5685' from DER, 168' left of centerline, up to 247' MSL. Trees beginning 5697' from DER, 477' right of centerline, up to 95' AGL/217' MSL. Electric transmission lines, trees and towers beginning 5832' from DER, 421' left of centerline, up to 360' MSL. Trees and transmission tower beginning 1 NM from DER, 719' left of centerline, up to 399' MSL. Trees, ground, buildings, electric transmission line, transmission towers, roads and fence beginning 1.1 NM from DER, 970' left of centerline, up to 437' MSL. Trees, transmission towers, roads, buildings, fences, ground, parking lots, electric transmission line, poles and antenna beginning 1.3 NM from DER, 948' left of centerline, up to 116' AGL/506' MSL. Trees beginning 2 NM from DER, 2647' left of centerline, up to 523' MSL. Trees beginning 2.1 NM from DER, 2225' left of centerline, up to 543' MSL. Trees beginning 2.3 NM from DER, 2603' left of centerline, up to 553' MSL.

24 MAY 2018 to 21 JUN 2018

24 MAY 2018 to 21 JUN 2018

# TAKEOFF MINIMUMS, (OBSTACLE) DEPARTURE PROCEDURES, AND DIVERSE VECTOR AREA (RADAR VECTORS)

18144

NW-1

**TAKEOFF MINIMUMS, (OBSTACLE) DEPARTURE PROCEDURES, AND  
DIVERSE VECTOR AREA (RADAR VECTORS)**

18144

**SEATTLE, WA (CON'T)  
BOEING FIELD/KING COUNTY INTL (BFI)  
(CON'T)**

**Rwy 32L**, fence 249' from DER, 452' left of centerline, 26' MSL. Building 1022' from DER, 728' left of centerline, 50' MSL. Light pole 1111' from DER, 683' right of centerline, 50' MSL. Trees and light pole beginning 1166' from DER, 768' right of centerline, up to 60' MSL. Poles, buildings and trees beginning 1216' from DER, 571' left of centerline, up to 101' MSL. Transmission towers beginning 1598' from DER, 790' right of centerline, up to 68' MSL. Tree 2192' from DER, 403' right of centerline, 54' AGL/81' MSL. Building and tree beginning 2286' from DER, 385' right of centerline, up to 85' MSL. Trees beginning 2407' from DER, 261' left of centerline, up to 91' AGL/113' MSL. Transmission tower and tree beginning 2413' from DER, 350' right of centerline, up to 97' MSL. Trees and poles beginning 2468' from DER, 440' right of centerline, up to 114' MSL. Tree 2640' from DER, 1143' right of centerline, 127' MSL. Trees and poles beginning 2717' from DER, 875' right of centerline, up to 129' MSL. Trees, towers and light poles beginning 3080' from DER, 431' right of centerline, up to 140' MSL. Tree 3316' from DER, 1366' right of centerline, 148' MSL. Trees beginning 3358' from DER, 821' right of centerline, up to 157' MSL. Trees and poles beginning 3449' from DER, 894' right of centerline, up to 158' MSL. Trees beginning 3606' from DER, 787' right of centerline, up to 180' MSL. Buildings, trees, poles and stacks beginning 3711' from DER, 543' right of centerline, up to 196' MSL. Buildings, trees and light pole beginning 3979' from DER, 883' right of centerline, up to 216' MSL. Trees, buildings, light poles, transmission towers, antenna, parking lot and ground beginning 4213' from DER, 706' right of centerline, up to 241' MSL. Trees, buildings, transmission towers and light poles beginning 5403' from DER, 764' right of centerline, up to 248' MSL. Trees, buildings, transmission towers, light poles and ground beginning 1 NM from DER, 851' right of centerline, up to 260' MSL. Trees, ground, transmission tower and poles beginning 1.1 NM from DER, 1141' right of centerline, up to 282' MSL. Trees, light pole, buildings, transmission towers, electric transmission lines and roads beginning 1.2 NM from DER, 1307' right of centerline, up to 345' MSL.

**SEATTLE, WA (CON'T)  
BOEING FIELD/KING COUNTY INTL (BFI)  
(CON'T)**

**Rwy 32R**, ground 14' from DER, 29' right of centerline, 18' MSL. Buildings beginning 160' from DER, 488' right of centerline, up to 37' AGL/56' MSL. Pole 214' from DER, 126' left of centerline, 12' AGL/28' MSL. Pole, AWOS, RVR, GS and tower beginning 461' from DER, 68' left of centerline, up to 34' AGL/51' MSL. Buildings beginning 719' from DER, 459' right of centerline, up to 61' MSL. Trees, buildings, transmission towers, light pole and railroad beginning 808' from DER, 404' right of centerline, up to 73' MSL. Buildings and transmission towers beginning 1425' from DER, 513' right of centerline, up to 61' AGL/81' MSL. Antenna, transmission towers and tree beginning 1831' from DER, 557' right of centerline, up to 108' MSL. Poles, buildings and tree beginning 2493' from DER, 948' left of centerline, up to 101' MSL. Light pole 3032' from DER, 1207' right of centerline, 114' MSL. Trees and light pole beginning 3238' from DER, 1118' right of centerline, up to 155' MSL. Trees, buildings, transmission towers and light poles beginning 3352' from DER, 585' right of centerline, up to 168' MSL. Tree 3684' from DER, 947' left of centerline, 91' AGL/113' MSL. Trees, transmission towers, buildings and poles beginning 4585' from DER, 835' right of centerline, up to 202' MSL. Trees, light pole, buildings and transmission towers beginning 5166' from DER, 919' right of centerline, up to 229' MSL. Trees, buildings and transmission towers beginning 5490' from DER, 1039' right of centerline, up to 241' MSL. Trees, buildings, transmission towers and fence beginning 1 NM from DER, 738' right of centerline, up to 263' MSL. Trees, buildings, transmission towers and ground beginning 1.1 NM from DER, 795' right of centerline, up to 300' MSL. Trees, buildings and transmission towers beginning 1.2 NM from DER, 1042' right of centerline, up to 320' MSL. Towers, buildings, trees, electric transmission lines, light pole beginning 1.3 NM from DER, 1027' right of centerline, up to 376' MSL.

**SEATTLE-TACOMA INTL (SEA)  
TAKEOFF MINIMUMS AND (OBSTACLE)  
DEPARTURE PROCEDURES  
AMD T 4A 17285 (FAA)**

**DEPARTURE PROCEDURE: Rwy 16R**, climb to 1000 on heading 164°, then climbing right turn direct SEA VORTAC, thence... **Rwy 16L, 16C**, climb to 1000 on heading 164°, then climbing right turn direct SEA VORTAC, thence... **Rwy 34L**, climb to 1000 on heading 344°, then climbing left turn direct sea VORTAC, thence... **Rwy 34C, 34R**, climb to 1000 on heading 344°, then climbing left turn direct SEA VORTAC, thence... climb in SEA VORTAC holding pattern (hold SE, left turns, 310° inbound) to MEA/MCA for route of flight.

**TAKEOFF OBSTACLE NOTES: Rwy 16L**, trees beginning 2908' from DER, 1064' right of centerline, up to 100' AGL/476' MSL. **Rwy 16C**, trees beginning 4477' from DER, 484' right of centerline, up to 100' AGL/507' MSL. **Rwy 16R**, trees, antenna on building and light pole beginning 488' from DER, 436' left of centerline, up to 100' AGL/507' MSL. Trees beginning 1137' from DER, 587' right of centerline, up to 100' AGL/468' MSL. **Rwy 34L**, fence 189' from DER, 401' right of centerline, up to 12' AGL/420' MSL. Trees beginning 4010' from DER, 857' left of centerline, up to 100' AGL/522' MSL.

24 MAY 2018 to 21 JUN 2018

24 MAY 2018 to 21 JUN 2018

**TAKEOFF MINIMUMS, (OBSTACLE) DEPARTURE PROCEDURES, AND  
DIVERSE VECTOR AREA (RADAR VECTORS)**

18144

NW-1

# TAKEOFF MINIMUMS, (OBSTACLE) DEPARTURE PROCEDURES, AND DIVERSE VECTOR AREA (RADAR VECTORS)

18144

## SHELBY, MT

### SHELBY (SBX)

TAKEOFF MINIMUMS AND (OBSTACLE)  
DEPARTURE PROCEDURES  
ORIG 07074 (FAA)

TAKEOFF MINIMUMS: **Rwy 5**, 200-1¼ or std. w/ min. climb of 212' per NM to 3700, or alternatively, w/ std. takeoff minimums and a normal 200'/NM climb gradient, takeoff must occur no later than 1300' prior to DER.

TAKEOFF OBSTACLE NOTES: **Rwy 5**, fence post 320' from DER, 162' right of centerline, 12' AGL/3455' MSL, truck on road beginning 515' from DER, 632' right of centerline, 17' AGL/3498' MSL, tree 1 NM from DER, 1242' left of centerline, 75' AGL/3604' MSL. **Rwy 11**, truck on road 906' from DER, 691' left of centerline, 17' AGL/3456' MSL, tree 1697' from DER, 26' right of centerline, 75' AGL/3495' MSL, tree 1561' from DER, 322' left of centerline, 75' AGL/3514' MSL, light standard 852' from DER, 174' left of centerline, 22' AGL/3451' MSL.

## SHELTON, WA

### SANDERSON FIELD (SHN)

TAKEOFF MINIMUMS AND (OBSTACLE)  
DEPARTURE PROCEDURES  
AMDT 4 06271 (FAA)

TAKEOFF MINIMUMS: **Rwy 5**, std. w/ a min. climb of 312' per NM to 4000, or 1500-2½ for a climb in visual conditions. **Rwy 23**, std. w/ a min. climb of 414' per NM to 4000, or 1500-2½ for a climb in visual conditions.

DEPARTURE PROCEDURE: **Rwy 5**, climbing right turn to intercept SEA R-230 to CARRO intersection. Or for climb in visual conditions: Cross Sanderson Field northeast bound at or above 1600, thence via SEA R-230 to cross CARRO intersection at or above 4000. **Rwy 23**, climbing left turn to intercept SEA R-230 to CARRO intersection. Or for climb in visual conditions: Cross Sanderson Field northeast bound at or above 1600, thence via SEA R-230 to cross CARRO intersection at or above 4000.

TAKEOFF OBSTACLE NOTES: **Rwy 5**, multiple trees beginning 550' from DER, 107' left of centerline, up to 94' AGL/366' MSL. Multiple trees beginning 130' from DER, 70' right of centerline, up to 80' AGL/352' MSL. **Rwy 23**, multiple trees beginning 52' from DER, 149' left of centerline, up to 72' AGL/330' MSL. Multiple trees beginning 886' from DER, 153' right of centerline, up to 155' AGL/486' MSL.

## SHERIDAN, WY

### SHERIDAN COUNTY (SHR)

TAKEOFF MINIMUMS AND (OBSTACLE)  
DEPARTURE PROCEDURES  
AMDT 4 15176 (FAA)

TAKEOFF MINIMUMS: **Rwy 6**, standard with minimum climb of 267' per NM to 5000 or 1400-3 for climb in visual conditions. **Rwy 15**, standard with minimum climb of 265' per NM to 5100 or 1400-3 for climb in visual conditions.

**Rwy 24**, standard with minimum climb of 360' per NM to 5200 or 1400-3 for climb in visual conditions.

DEPARTURE PROCEDURE: **Rwy 6**, Climbing left turn to intercept SHR R-109 to SHR VOR/DME, thence... **Rwy 15**, Climbing left turn heading 330 to intercept SHR R-109 to SHR VOR/DME, thence... **Rwy 24**, Climbing right turn to intercept SHR R-156 to SHR VOR/DME, thence...

**Rwy 33**, Climb heading 326° to intercept SHR R-109 to SHR VOR/DME, thence... ..continue climb in SHR VOR/DME holding pattern (hold northwest, left turns, 136° inbound) to cross SHR VOR/DME at or above MEA for direction of flight before proceeding on course.

VOCA: **Rwy 6, 15, 24**, obtain ATC approval for climb in visual conditions when requesting IFR clearance. Climb in visual conditions to cross Sheridan county airport at or above 5300, then proceed on SHR R-132 to SHR VOR/DME. Continue climb in SHR VOR/DME holding pattern (hold northwest, left turns, 136° inbound) to cross SHR VOR/DME at or above MEA for direction of flight before proceeding on course.

TAKEOFF OBSTACLE NOTES: **Rwy 6**, elec sys 10' from DER, 17' left of centerline, 6' AGL/3941 MSL. Signs beginning 37' from DER, 350' right of centerline, up to 7' AGL/3943' MSL. Multiple trees and buildings beginning 92' from DER, 213' left of centerline, up to 80' AGL/3990' MSL. **Rwy 24**, rising terrain beginning 18' from DER up to 4441' MSL. Trees, towers, road, poles, NAVIAID and bushes beginning 41' from DER up to 65' AGL/4284' MSL. Fence beginning 73' from DER, 500' left and 654' right of centerline, up to 10' AGL/4060' MSL. Power lines beginning 4393' from DER, 1531' left of centerline, up to 67' AGL/4286' MSL. **Rwy 33**, electrical equipment 53' from DER, 398' right of centerline, 14' AGL/4020' MSL.

24 MAY 2018 to 21 JUN 2018

24 MAY 2018 to 21 JUN 2018

# TAKEOFF MINIMUMS, (OBSTACLE) DEPARTURE PROCEDURES, AND DIVERSE VECTOR AREA (RADAR VECTORS)

18144

NW-1

**TAKEOFF MINIMUMS, (OBSTACLE) DEPARTURE PROCEDURES, AND  
DIVERSE VECTOR AREA (RADAR VECTORS)**

18144

**SIDNEY, MT**

**SIDNEY-RICHLAND RGNL (SDY)  
TAKEOFF MINIMUMS AND (OBSTACLE)  
DEPARTURE PROCEDURES  
AMDT 6 17229 (FAA)**

**TAKEOFF MINIMUMS:** **Rwy 29**, 300-2¼ or std. w/min.  
climb of 330' per NM to 2300.

**DEPARTURE PROCEDURE:** **Rwy 11**, climb heading 108°  
to 2700 before turning right. **Rwy 29**, climb heading 288°  
to 2800 before turning left.

**TAKEOFF OBSTACLE NOTES:** **Rwy 1**, Rwy light, NAVAID  
beginning 9' from DER, 39' right of centerline, up to 1983'  
MSL. Tree 86' from DER, 358' left of centerline, 2004'  
MSL. Tree 145' from DER, 376' right of centerline, 2039'  
MSL. Tree 171' from DER, 538' left of centerline, 2019'  
MSL. Trees beginning 188' from DER, 90' right of  
centerline, up to 2040' MSL. Tree 193' from DER, 470'  
left of centerline, 2026' MSL. Tree, vehicle on road  
beginning 304' from DER, 99' left of centerline, up to  
2037' MSL. Tree 640' from DER, 585' left of centerline,  
2038' MSL. Tree, ground beginning 763' from DER, 123'  
left of centerline, up to 2049' MSL. Trees beginning 1094'  
from DER, 137' right of centerline, up to 2041' MSL.  
Trees beginning 1218' from DER, 269' right of centerline,  
up to 2044' MSL. Trees beginning 1313' from DER, 270'  
right of centerline, up to 2052' MSL. Trees beginning  
1341' from DER, 1' right of centerline, up to 2053' MSL.  
Trees beginning 1410' from DER, 10' left of centerline, up  
to 2051' MSL. Trees beginning 1708' from DER, 11' left  
of centerline, up to 2080' MSL. **Rwy 11**,  
terrain-vegetation, vehicle on road, tree beginning 50'  
from DER, 38' right of centerline, up to 40' AGL/1996'  
MSL. Tree 86' from DER, 310' left of centerline, 1977'  
MSL. Terrain-vegetation, vehicle on road beginning 94'  
from DER, 19' left of centerline, up to 40' AGL/1996'  
MSL. Tree terrain-vegetation beginning 809' from DER,  
123' right of centerline, up to 2020' MSL. Trees beginning  
2102' from DER, 161' right of centerline, up to 2035'  
MSL. **Rwy 19**, NAVAID 18' from DER, 125' right of  
centerline, 2' AGL/1984' MSL. Vehicle on road 19' from  
DER, 336' right of centerline, 1997' MSL.

**SIDNEY, MT (CON'T)**

**SIDNEY-RICHLAND RGNL (SDY) (CON'T)**

**Rwy 29**, NAVAID beginning 7' from DER, 41' left of  
centerline, up to 1983' MSL. Fence, NAVAID beginning  
26' from DER, 124' right of centerline, up to 7' AGL/1984'  
MSL. Trees beginning 55' from DER, 195' right of  
centerline, up to 1997' MSL. Tree, fence, bush  
beginning 146' from DER, 178' right of centerline, up to  
2012' MSL. Ground beginning 155' from DER, 400' left  
of centerline, up to 1989' MSL. Tree, vehicle on road  
beginning 193' from DER, 9' right of centerline, up to  
2023' MSL. Trees beginning 400' from DER, 28' left of  
centerline, up to 1998' MSL. Tree, vehicle on road  
beginning 516' from DER, 6' left of centerline, up to 2000'  
MSL. Trees beginning 590' from DER, 8' right of  
centerline, up to 2026' MSL. Tree 611' from DER, 91'  
left of centerline, 2001' MSL. Trees beginning 651' from  
DER, 36' left of centerline, up to 2006' MSL. Trees  
beginning 677' from DER, 2' right of centerline, up to  
2039' MSL. Trees beginning 891' from DER, 60' left of  
centerline, up to 2007' MSL. Ground, tree beginning  
942' from DER, 0' of centerline, up to 2052' MSL. Tree  
953' from DER, 76' left of centerline, 2008' MSL. Tree  
999' from DER, 120' left of centerline, 2010' MSL. Trees  
beginning 1076' from DER, 122' left of centerline, up to  
2012' MSL. Pole, tree beginning 1166' from DER, 12'  
left of centerline, up to 30' AGL/2021' MSL. Ground, tree  
beginning 1184' from DER, 4' right of centerline, up to  
2054' MSL. Ground 1389' from DER, 847' right of  
centerline, 2067' MSL. Ground 1396' from DER, 814' left  
of centerline, 2023' MSL. Oil pump 1438' from DER,  
211' left of centerline, 36' AGL/2027' MSL. Pole, tree  
beginning 1517' from DER, 710' right of centerline, up to  
34' AGL/2104' MSL. Ground beginning 1540' from DER,  
603' left of centerline, up to 2051' MSL. Pole, tree  
beginning 1786' from DER, 720' left of centerline, up to  
19' AGL/2104' MSL. Tree, ground, pole, catenary, fence  
beginning 1865' from DER, 39' right of centerline, up to  
2120' MSL. Ground beginning 1919' from DER, 858' left  
of centerline, up to 2107' MSL. Ground, tree beginning  
2536' from DER, 18' left of centerline, up to 2108' MSL.  
Transmission tower, ground, tree beginning 3107' from  
DER, 1037' left of centerline, up to 43' AGL/2132' MSL.  
Pole, ground, tree beginning 4435' from DER, 494' right  
of centerline, up to 30' AGL/2133' MSL. Catenary,  
ground beginning 5121' from DER, 1729' right of  
centerline, up to 33' AGL/2159' MSL. Pole, ground  
beginning 5227' from DER, 1469' right of centerline, up  
to 55' AGL/2180' MSL. Pole, transmission tower,  
ground, vehicle on road, fence beginning 5280' from  
DER, 1205' right of centerline, up to 60' AGL/2186' MSL.  
Ground beginning 5280' from DER, 1255' left of  
centerline, up to 2135' MSL. Ground beginning 5544'  
from DER, 1382' left of centerline, up to 2142' MSL.  
Ground beginning 1.1 NM from DER, 2019' left of  
centerline, up to 2158' MSL. Tree 1.1 NM from DER,  
1644' left of centerline, 2163' MSL. Ground, tree  
beginning 1.1 NM from DER, 1976' left of centerline, up  
to 2162' MSL. Tree 1.2 NM from DER, 1747' left of  
centerline, 2166' MSL. Ground 1.2 NM from DER, 2280'  
left of centerline, 2171' MSL. Ground 1.3 NM from DER,  
2458' left of centerline, 2184' MSL. Ground beginning  
1.3 NM from DER, 2355' left of centerline, up to 2197'  
MSL. Ground, fence beginning 1.4 NM from DER, 2126'  
left of centerline, up to 2204' MSL. Ground beginning 1.4  
NM from DER, 2625' left of centerline, up to 2206' MSL.  
Ground 1.5 NM from DER, 2775' left of centerline, 2212'  
MSL. Ground 1.5 NM from DER, 2909' left of centerline,  
2216' MSL. Fence 1.8 NM from DER, 3160' left of  
centerline, 3' AGL/2263' MSL. Ground 1.8 NM from  
DER, 3123' left of centerline, 2261' MSL.

24 MAY 2018 to 21 JUN 2018

24 MAY 2018 to 21 JUN 2018

**TAKEOFF MINIMUMS, (OBSTACLE) DEPARTURE PROCEDURES, AND  
DIVERSE VECTOR AREA (RADAR VECTORS)**

18144

NW-1

# TAKEOFF MINIMUMS, (OBSTACLE) DEPARTURE PROCEDURES, AND DIVERSE VECTOR AREA (RADAR VECTORS)

18144

## SNOHOMISH, WA

### HARVEY FIELD (S43)

#### TAKEOFF MINIMUMS AND (OBSTACLE)

#### DEPARTURE PROCEDURES

#### AMDT 1A 13122 (FAA)

TAKEOFF MINIMUMS: **Rwy 15R, 33L**, NA-obstacles.

**Rwy 15L**, std. w/ min. climb of 355' per NM to 1100, or 1200-2½' for climb in visual conditions. **Rwy 33R**, std. w/ min. climb of 480' per NM to 800, or 1200-2½' for climb in visual conditions.

DEPARTURE PROCEDURE: **Rwy 15L**, climbing right turn on 344° course to WATON LOM, or for climb in visual conditions, cross Harvey Field at or above 1100 then proceed on 332° course to WATON LOM, thence ...

**Rwy 33R**, climb on 332° course to WATON LOM, or for climb in visual conditions, cross Harvey Field at or above 1100 then proceed on 332° course to WATON LOM, thence ...

... aircraft departing WATON LOM on bearings 150° CW 340° from WATON LOM climb on course. Aircraft departing WATON LOM on bearings 340° CW 150° from WATON LOM, climb in holding pattern (South, left turns, 342° inbound) to cross WATON LOM at or above 4500 before proceeding on course.

TAKEOFF OBSTACLE NOTES: **Rwy 15L**, fence 37' from DER, left and right of centerline, 10' AGL/32' MSL. Vehicles on roadway 44' from DER, left and right of centerline, 15' AGL/37' MSL. Tree 81' from DER, 177' right of centerline, 83' AGL/106' MSL. Trees 685' from DER, left and right of centerline, up to 48' AGL/70' MSL. **Rwy 33R**, Power line beginning 32' from DER, left and right of centerline, 22' AGL/38' MSL. Power line 131' from DER, left and right of centerline, 47' AGL/63' MSL. Tower 5708' from DER, 1956' right of centerline, 207' AGL/301' MSL. Tower 1 NM from DER, 2033' right of centerline, 212' AGL/264' MSL.

## SPOKANE, WA

### FELTS FIELD (SFF)

#### TAKEOFF MINIMUMS AND (OBSTACLE)

#### DEPARTURE PROCEDURES

#### AMDT 6 13234 (FAA)

TAKEOFF MINIMUMS: **Rwy 4L/R**, std. w/min. climb of 400' per NM to 3700, or 2300-3 for climb in visual conditions. **Rwy 22L/R**, std. w/min. climb of 370' per NM to 3200, or 2300-3 for climb in visual conditions.

DEPARTURE PROCEDURE: **Rwy 4L/R**, climb heading 038° to 3600, then climbing right turn on heading 210° and GEG R-050 to GEG VORTAC or for climb in visual conditions: cross Felts Field airport at or above 4100, then on heading 165° and GEG R-050 to GEG VORTAC. Cross GEG VORTAC at or above MCA/MEA for route of flight. **Rwy 22L/R**, climb heading 218° to 3200, then climbing left turn on heading 190° and GEG R-050 to GEG VORTAC or for climb in visual conditions: cross Felts Field airport at or above 4100, then on heading 165° and GEG R-050 to GEG VORTAC. Cross GEG VORTAC at or above MCA/MEA for route of flight.

TAKEOFF OBSTACLE NOTES: **Rwy 4L**, trees and buildings beginning 1151' from DER, 757' right of centerline, up to 25' AGL/2037' MSL. Trees beginning 4873' from DER, 348' left of centerline, up to 25' AGL/2099' MSL. Trees and buildings beginning 1.1 NM from DER, 67' left of centerline, up to 25' AGL/2274' MSL. Trees 1.2 NM from DER, 970' left of centerline, up to 25' AGL/2304' MSL. Buildings beginning 1.5 NM from DER, 1151' left of centerline, up to 2350' MSL. Trees 1.6 NM from DER, 517' left of centerline, up to 25' AGL/2385' MSL.

## SPOKANE, WA (CON'T)

### FELTS FIELD (SFF) (CON'T)

**Rwy 4L (CON'T)** Trees 2 NM from DER 590' left of centerline, up to 25' AGL/2513' MSL. Trees 2.4 NM from DER, 13' right of centerline, up to 25' AGL/2480' MSL. Transmission pole, trees and building beginning 2.5 NM from DER, 13' left of centerline, up to 25' AGL/2534' MSL. Vertical structures beginning 2.7 NM from DER, 2839' left of centerline, 2449' MSL. High terrain beginning 2.7 NM from DER, 42' left of centerline, 2439' MSL. High terrain beginning 2.8 NM from DER, 48' right of centerline, 3375' MSL. Vertical structure, trees and poles beginning 2.9 NM from DER, 605' right of centerline, up to 25' AGL/3442' MSL. Trees, poles and antenna beginning 3 NM from DER, 1899' left of centerline, up to 25' AGL/2578' MSL. Transmission tower 3.9 NM from DER, 995' right of centerline, 2570' MSL.

**Rwy 4R**, buildings, hanger and NDB 86' from DER, 257' right of centerline, up to 1987' MSL. Trees beginning 930' from DER, 272' right of centerline, up to 25' AGL/2029' MSL. Trees beginning 4884' from DER, 884' left of centerline, up to 25' AGL/2092' MSL. Trees beginning 1.1 NM from DER, 29' left of centerline, up to 25' AGL/2295' MSL. Trees and buildings beginning 2.4 NM from DER, 11' right of centerline, up to 25' AGL/2494' MSL. Poles/Transmission poles beginning 2.5 NM from DER, 93' left of centerline, up to 2534' MSL. Poles/Transmission poles beginning 2.6 NM from DER, 516' right of centerline, up to 2424' MSL. High terrain beginning 2.5 NM from DER, 67' left of centerline, 2439' MSL. High terrain beginning 2.6 NM from DER, 33' right of centerline, 3375' MSL. Trees, poles and antenna beginning 3.1 NM from DER, 3238' left of centerline, 25' AGL/3442' MSL. Transmission tower 3.9 NM from DER, 496' right of centerline, 2570' MSL. **Rwy 22L**, buildings and signs beginning 55' from DER, 74' left of centerline, up to 1998' MSL. Sign 95' from DER, 74' right of centerline, 1953' MSL. Obstruction light pole on building 728' from DER, 301' left of centerline, 1992' MSL.

Vehicle on roadway 739' from DER, 481' left of centerline, up to 15' AGL/1971' MSL. Trees and poles beginning 1294' from DER, 183' left of centerline, up to 25' AGL/2045' MSL. Buildings and elevators 4492' from DER, 573' left of centerline, up to 2082' MSL. **Rwy 22R**, navids 38' from DER, left and right of centerline, 1953' MSL. Vehicles on roadway 187' from DER, 446' right of centerline, up to 15' AGL/1954' MSL. Trees beginning 187' from DER, 511' right of centerline, up to 25' AGL/1979' MSL. Light on hanger 202' from DER, 496' left of centerline, 1969' MSL. Buildings, obstruction light on buildings beginning 210' from DER, 230' left of centerline, up to 1979' MSL. Poles beginning 1271' from DER, 63' right of centerline, up to 1987' MSL. Transmission line towers beginning 1396' from DER, 2' left of centerline, up to 41' AGL/1986' MSL. Elevator and building beginning 2653' from DER, 1073' left of centerline, up to 2082' MSL. Tower 4066' from DER, 1554' left of centerline, 120' AGL/2072' MSL. Rising terrain beginning 3.2 NM from DER, 5087' left of centerline, up to 2339' MSL.

## DIVERSE VECTOR AREA (AREA VECTORS)

### AMDT 1 15204 (FAA)

**Rwy 22L**, heading as assigned by ATC; requires minimum climb of 360' per NM to 3700. **Rwy 22R**, heading as assigned by ATC; requires minimum climb of 370' per NM to 3600.

# TAKEOFF MINIMUMS, (OBSTACLE) DEPARTURE PROCEDURES, AND DIVERSE VECTOR AREA (RADAR VECTORS)

18144

NW-1



# TAKEOFF MINIMUMS, (OBSTACLE) DEPARTURE PROCEDURES, AND DIVERSE VECTOR AREA (RADAR VECTORS)

18144

## SPOKANE, WA (CON'T)

### SPOKANE INTL (GEG)

TAKEOFF MINIMUMS AND (OBSTACLE)

DEPARTURE PROCEDURES

AMDT 6 10266 (FAA)

DEPARTURE PROCEDURE: **Rwy 3**, climbing left turn heading 190° and GEG R-010 to GEG VORTAC.

Thence...**Rwy 7**, climbing right turn heading 255° and GEG R-075 to GEG VORTAC, thence...**Rwy 21**, climbing right turn heading 208° and GEG R-028 to GEG VORTAC. Thence...**Rwy 25**, climbing left turn heading 176° and GEG R-356 to GEG VORTAC.

Thence...

...climb in GEG VORTAC holding pattern (hold Southwest, right turns, 028° inbound) to cross GEG VORTAC at or above MEA for route of flight.

TAKEOFF OBSTACLE NOTES: **Rwy 3**, multiple trees beginning 1089' from DER, 666' left of centerline, up to 100' AGL/2370' MSL. Tree 1524' from DER, 851' right of centerline, 100' AGL/2374' MSL.

DIVERSE VECTOR AREA (RADAR VECTORS)

AMDT 1 17145 (FAA)

**Rwy 3, 7, 25**, headings as assigned by ATC. **Rwy 21**, headings as assigned by ATC; requires minimum climb of 290' per NM to 3200.

## STEVENSVILLE, MT

### STEVENSVILLE (32S)

TAKEOFF MINIMUMS AND (OBSTACLE)

DEPARTURE PROCEDURES

AMDT 2 05076 (FAA)

TAKEOFF MINIMUMS: **Rwy 12**, do not exceed 210 knots until established on MSO R-163. **Rwy 30**, do not exceed 210 knots until established on MSO R-160.

DEPARTURE PROCEDURE: **Rwy 12**, climbing right turn via heading 335 and MSO R-163 to MSO VOR/DME climb in MSO VOR/DME holding pattern (southeast, right turn, 340° inbound) to 13000' before proceeding on course. **Rwy 30**, climbing right turn via heading 025° and MSO R-160 to MSO VOR/DME Climb in MSO VOR/DME holding pattern (southeast, right turn, 340° inbound) to 13000' before proceeding on course.

## SUNRIVER, OR

### SUNRIVER (S21)

TAKEOFF MINIMUMS AND (OBSTACLE)

DEPARTURE PROCEDURES

ORIG 91206 (FAA)

TAKEOFF MINIMUMS: **Rwy 18**, 300-1 or std. with a min. climb of 360' per NM to 4400. **Rwy 36**, 600-2 or std. with a min. climb of 240' per NM to 4900.

DEPARTURE PROCEDURE: **Rwy 18**, climb runway heading to 7000 then climbing left turn direct DSD VORTAC. **Rwy 36**, climb direct to DSD VORTAC. Then **all aircraft** climb on course.

## TACOMA, WA

### TACOMA NARROWS (TIW)

TAKEOFF MINIMUMS AND (OBSTACLE)

DEPARTURE PROCEDURES

AMDT 3 01249 (FAA)

TAKEOFF MINIMUMS: **Rwy 35**, 400-1 or std. with a min. climb of 210' per NM to 400'.

DEPARTURE PROCEDURE: **Rwy 17**, turn right, climb via heading 230° to intercept OLM R-009 then direct OLM VORTAC. **Rwy 35**, turn left, climb via heading 270° to intercept SEA R-230 then direct CARRO INT. Continue climb in holding (SW, right turns, 047° inbound) to MEA or assigned altitude for route of flight.

## THE DALLES, OR

### COLUMBIA GORGE RGNL/THE DALLES MUNI (DLS)

TAKEOFF MINIMUMS AND (OBSTACLE)

DEPARTURE PROCEDURES

AMDT 3 13346 (FAA)

DEPARTURE PROCEDURE: Use DALLES DEPARTURE.

## THERMOPOLIS, WY

### HOT SPRINGS COUNTY (HSG)

TAKEOFF MINIMUMS AND (OBSTACLE)

DEPARTURE PROCEDURES

ORIG 17061 (FAA)

TAKEOFF MINIMUMS: **Rwy 23**, std. w/min. climb of 270' per NM to 6300 or 1600-3 for VCOA.

DEPARTURE PROCEDURE: **Rwy 5**, Climb on RLY VOR/DME R-222 to RLY VOR/DME, climb in RLY holding pattern (hold N, RT, 159° inbound) to cross RLY VOR/DME at or above MEA for route of flight. **Rwy 23**, Climbing left turn heading 060° and RLY VOR/DME R-207 to RLY VOR/DME, climb in RLY holding pattern (hold N, RT, 159° inbound) to cross RLY VOR/DME at or above MEA for route of flight.

VCOA: **Rwy 23**, obtain ATC approval for VCOA when requesting IFR clearance. Climb in visual conditions to cross Hot Springs County airport at or above 6300, then on RLY VOR/DME R-219 to RLY VOR/DME. Climb in RLY holding pattern (hold N, RT, 159° inbound) to cross RLY VOR/DME at or above MEA for route of flight.

TAKEOFF OBSTACLE NOTES: **Rwy 5**, terrain 22' from DER, 261' left of centerline, 4093' MSL. **Rwy 23**, terrain 10' from DER, 486' right of centerline, 4880' MSL. Rising terrain beginning 93' from DER, 336' right of centerline, up to 4882' MSL. Trees beginning 1904' from DER, 872' right of centerline, up to 64' AGL/4944' MSL. AAO 5.3 NM from DER, 7072' left of centerline, 200' AGL/5940' MSL.

## TILLAMOOK, OR

### TILLAMOOK (TMK)

TAKEOFF MINIMUMS AND (OBSTACLE)

DEPARTURE PROCEDURES

AMDT 1 11181 (FAA)

TAKEOFF MINIMUMS: **Rwys 1, 13, 19**, NA-ATC.

DEPARTURE PROCEDURE: **Rwy 31**, use FETUJ RNAV DEPARTURE.

# TAKEOFF MINIMUMS, (OBSTACLE) DEPARTURE PROCEDURES, AND DIVERSE VECTOR AREA (RADAR VECTORS)

18144

NW-1

# TAKEOFF MINIMUMS, (OBSTACLE) DEPARTURE PROCEDURES, AND DIVERSE VECTOR AREA (RADAR VECTORS)

18144

## TOLEDO, WA

ED CARLSON MEMORIAL FIELD (TDO)  
TAKEOFF MINIMUMS AND (OBSTACLE)  
DEPARTURE PROCEDURES  
ORIG 10322 (FAA)  
DEPARTURE PROCEDURE: Use ATASY  
DEPARTURE.

## TORRINGTON, WY

TORRINGTON MUNI (TOR)  
TAKEOFF MINIMUMS AND (OBSTACLE)  
DEPARTURE PROCEDURES  
ORIG 10042 (FAA)  
TAKEOFF OBSTACLE NOTES: **Rwy 2**, terrain 30'  
from DER, 277' left of centerline, 4197' MSL. **Rwy 10**,  
multiple trees and fence beginning 71' from DER, 143'  
right of centerline, up to 14' AGL/4214' MSL. Terrain  
14' from DER, 502' left of centerline, 4199' MSL. **Rwy  
28**, terrain 133' from DER, 386' right of centerline,  
4213' MSL.

## TWIN BRIDGES, MT

TWIN BRIDGES (7S1)  
TAKEOFF MINIMUMS AND (OBSTACLE)  
DEPARTURE PROCEDURES  
ORIG 18032 (FAA)  
TAKEOFF MINIMUMS: **Rwy 7,25**, NA – environmental.  
DEPARTURE PROCEDURE: **Rwy 17**, use DILLON  
(RNAV) DEPARTURE. **Rwy 35**, use BRIDGES  
(RNAV) DEPARTURE.

## TWIN FALLS, ID

JOSLIN FIELD-MAGIC VALLEY RGNL  
(TWF)  
TAKEOFF MINIMUMS AND (OBSTACLE)  
DEPARTURE PROCEDURES  
AMDT 3 13290 (FAA)  
TAKEOFF MINIMUMS: **Rwy 12**, NA-Obstacles.  
DEPARTURE PROCEDURE: **Rwy 26**, aircraft  
departing on TWF VORTAC R-240 CW 080° climb on  
course. All others climb heading 258° to 6000 then  
climbing right turn direct TWF VORTAC. Climb in  
holding pattern (hold NW, right turns, 113° inbound) to  
MCA or MEA for direction of flight. **Rwy 8**, aircraft  
departing on TWF VORTAC R-260 CW 080° climb on  
course. All others climb heading 078° to 6000 then  
climbing right turn direct TWF VORTAC. Climb in  
holding pattern (hold NW, right turns, 113° inbound) to  
MCA or MEA for direction of flight. **Rwy 30**, aircraft  
departing on TWF VORTAC R-240 CW 080° climb on  
course. All others climb heading 303° to 6000 then  
climbing right turn direct TWF VORTAC. Climb in  
holding pattern (hold NW, right turns, 113° inbound) to  
MCA or MEA for direction of flight.  
TAKEOFF OBSTACLE NOTES: **Rwy 30**, tree 1184'  
from DER, 751' right of centerline, 71' AGL/4149' MSL.

## VANCOUVER, WA

PEARSON FIELD (VUO)  
TAKEOFF MINIMUMS AND (OBSTACLE)  
DEPARTURE PROCEDURES  
AMDT 3 12264 (FAA)  
TAKEOFF MINIMUMS: **Rwy 8**, std. w/ min. climb of 358'  
per NM to 600, or 500-3 w/ min. climb of 201' per NM to  
600, or 900-2½ for climb in visual conditions. **Rwy 26**,  
600-3 or 900-2½ for climb in visual conditions.  
DEPARTURE PROCEDURE: **Rwy 8**, climb heading 082°  
to 500 then climbing left turn direct BTG VORTAC,  
thence...  
or for climb in visual conditions: cross Pearson Field at  
or above 800 MSL then proceed on BTG VORTAC R-  
179 to BTG VORTAC, thence...  
**Rwy 26**, climb heading 262° to 700 then climbing  
right turn direct BTG VORTAC, thence...  
or for climb in visual conditions: cross Pearson Field at  
or above 800 MSL then proceed on BTG VORTAC R-  
179 to BTG VORTAC, thence...  
...continue climb in BTG VORTAC holding pattern (hold  
northwest, right turns, 149° inbound) to cross BTG  
VORTAC at or above MEA/MCA for route of flight.  
TAKEOFF OBSTACLE NOTES: **Rwy 8**, tree 1.4 NM from  
DER, 1283' left of centerline, 100' AGL/395' MSL. Tree  
1.7 NM from DER, 701' left of centerline, 100' AGL/401'  
MSL. Tree 2 NM from DER, 849' left of centerline, 100'  
AGL/406' MSL. Tree 2.4 NM from DER, 648' left of  
centerline, 100' AGL/399' MSL. **Rwy 26**, bridge 2704'  
from DER, 587' left of centerline, 243' AGL/245' MSL.  
Crane 1.5 NM from DER, 2563' right of centerline, 237'  
AGL/267' MSL. Transmission line tower 2.5 NM from  
DER, 2036' right of centerline, 516' AGL/534' MSL.

## WALLA WALLA, WA

WALLA WALLA RGNL (ALW)  
TAKEOFF MINIMUMS AND (OBSTACLE)  
DEPARTURE PROCEDURES  
AMDT 4A 15120 (FAA)  
DEPARTURE PROCEDURE: **All aircraft** climbing left turn  
to 2500 on ALW VOR/DME R-195, then climbing right  
turn direct ALW VOR/DME to cross ALW VOR/DME at  
above MEA or MCA for route of flight.

## WEISER, ID

WEISER MUNI (S87)  
TAKEOFF MINIMUMS AND (OBSTACLE)  
DEPARTURE PROCEDURES  
ORIG 08269 (FAA)  
TAKEOFF MINIMUMS: **Rwy 12**, std. w/ min. climb of 310'  
per NM to 3900 or 2400-3 for climb in visual conditions.  
**Rwy 30**, std. w/ min. climb of 360' per NM to 4000 or  
2400-3 for climb in visual conditions.  
DEPARTURE PROCEDURE: **Rwy 12**, climb heading 121°  
to 3900 before proceeding on course. **Rwy 30**, climb  
heading 301° to 4000 before proceeding on course  
...for climb in visual conditions: cross Weiser Muni airport  
at or above 4400 before proceeding on course.  
TAKEOFF OBSTACLE NOTES: **Rwy 12**, tree 248'  
from DER, 443' right of centerline, 100' AGL/2184' MSL. **Rwy  
30**, tree 1907' from DER, 769' right of centerline, 100'  
AGL/2174' MSL.

24 MAY 2018 to 21 JUN 2018

24 MAY 2018 to 21 JUN 2018

# TAKEOFF MINIMUMS, (OBSTACLE) DEPARTURE PROCEDURES, AND DIVERSE VECTOR AREA (RADAR VECTORS)

18144

NW-1

# TAKEOFF MINIMUMS, (OBSTACLE) DEPARTURE PROCEDURES, AND DIVERSE VECTOR AREA (RADAR VECTORS)

18144

## WENATCHEE, WA

PANGBORN MEMORIAL (EAT)  
TAKEOFF MINIMUMS AND (OBSTACLE)  
DEPARTURE PROCEDURES  
AMDT 5 16315 (FAA)  
DEPARTURE PROCEDURE: Use WENATCHEE  
DEPARTURE.

## WEST YELLOWSTONE, MT

YELLOWSTONE (WYS)  
TAKEOFF MINIMUMS AND (OBSTACLE)  
DEPARTURE PROCEDURES  
AMDT 2 12040 (FAA)  
DEPARTURE PROCEDURE: use TARGY  
DEPARTURE.

## WHEATLAND, WY

PHIFER AIRFIELD (EAN)  
TAKEOFF MINIMUMS AND (OBSTACLE)  
DEPARTURE PROCEDURES  
ORIG 07298 (FAA)

DEPARTURE PROCEDURE: **Rwy 8**, climbing left turn to 9000 via heading 030° to intercept IIP VOR/DME R-140 to JEZZY INT, thence. . .

**Rwy 26**, climbing right turn to 9000 via heading 360° and GYZ NDB course 051° to JEZZY INT, thence. . .

. . . continue climb-in-hold (hold northwest, right turn, 140° inbound) to 9000 before proceeding on course.  
TAKEOFF OBSTACLE NOTES: **Rwy 8**, multiple trees 512' from DER, 584' left of centerline, 100' AGL/4859' MSL. **Rwy 26**, multiple trees, buildings, poles/lights, siren, roads w/ vehicles beginning 2' from DER, on centerline, to 488' left of centerline, 100' AGL/4899' MSL. Multiple trees, buildings, poles/lights, roads w/ vehicles beginning 2' from DER, on centerline to 499' right of centerline, 100' AGL/4859' MSL.

## WHIDBEY ISLAND NAS (AULT FIELD) (KNUW)

OAK HARBOR, WA  
TAKEOFF MINIMUMS AND (OBSTACLE)  
DEPARTURE PROCEDURES  
17061

Diverse departures not authorized.

MILITARY DEPARTURE PROCEDURE: **All Rwys:** USE NASWI ONE (OBSTACLE) DEPARTURE.

TAKEOFF OBSTACLE NOTES: **Rwy 7**, terrain 1902' from DER, 1009' right of cntrl, 75' MSL. Terrain 1983' from DER, 1004' right of cntrl, 75' MSL. Terrain 1903' from DER, 999' right of cntrl, 75' MSL. **Rwy 14**, terrain 1238' from DER, 1007' left of cntrl, 82' MSL. Terrain 1172' from DER, 1000' left of cntrl, 82' MSL. Terrain 1153' from DER, 1005' left of cntrl, 82' MSL.

## WILBUR, WA

WILBUR (2S8)  
TAKEOFF MINIMUMS AND (OBSTACLE)  
DEPARTURE PROCEDURES  
ORIG 13066 (FAA)  
DEPARTURE PROCEDURE: **Rwys 2,20**, Use WIPES (RNAV) DEPARTURE.

## WORLAND, WY

WORLAND MUNI (WRL)  
TAKEOFF MINIMUMS AND (OBSTACLE)  
DEPARTURE PROCEDURES  
AMDT 2 12264 (FAA)  
TAKEOFF MINIMUMS: **Rwys 4, 10, 22, 28**, NA-Environmental. **Rwy 16**, 300-1/2° or std. with a min. climb of 212' per NM to 4500.  
DEPARTURE PROCEDURE: **Rwy 16**, climb heading 156° to 5000, then climbing right turn direct RLY VOR/DME. Thence. . . **Rwy 34**, climb heading 336° to 5000, then climbing left turn direct RLY VOR/DME. Thence. . .  
. . . Continue climb in RLY VOR/DME holding pattern, (hold N, right turns, 159° inbound) to cross RLY VOR/DME at or above the MEA For route of flight.  
TAKEOFF OBSTACLE NOTES: **Rwy 16**, road beginning 267' from DER, 17' right and 51' left of centerline, up to 4348' MSL. Pole 661' from DER, 397' right of centerline, 15' AGL/4287' MSL. Pole 183' from DER, 197' right of centerline, 5' AGL/4273' MSL. Poles beginning 6344' from DER, left and right of centerline, 48' AGL/4421' MSL. Light 10' from DER, 30' left of centerline, 2' AGL/4253' MSL. REIL 40' from DER, 90' right of centerline, 2' AGL/4253' MSL. **Rwy 34**, sign 16' from DER, 200' right of centerline, 1' AGL/4175' MSL. Road 63' from DER, 486' left of centerline, 4182' MSL. Road 86' from DER, 509' left of centerline, 4183' MSL. Tower 288' from DER, 540' right of centerline, 37' AGL/4211' MSL. Antenna on RTR tower 318' from DER, 550' right of centerline, 52' AGL/4226' MSL. rod on DF antenna 327' from DER, 505' left of centerline, 15' AGL/4189' MSL. Pole 483' from DER, 535' right of centerline, 44' AGL/4218' MSL. Trees beginning 700' from DER, 648' right of centerline, up to 64' AGL/4238' MSL.

## YAKIMA, WA

YAKIMA AIR TERMINAL/MCALLISTER  
FIELD (YKM)  
TAKEOFF MINIMUMS AND (OBSTACLE)  
DEPARTURE PROCEDURES  
AMDT 5 11013 (FAA)  
DEPARTURE PROCEDURE: Use ZILLA DEPARTURE.

24 MAY 2018 to 21 JUN 2018

24 MAY 2018 to 21 JUN 2018

# TAKEOFF MINIMUMS, (OBSTACLE) DEPARTURE PROCEDURES, AND DIVERSE VECTOR AREA (RADAR VECTORS)

18144

NW-1