LOC I-RXZ	APP CRS	Rwy ldg	7500
111.3	223°	TDZE	652
		Apt Elev	672

ILS or LOC RWY 22R
CHICAGO-O'HARE INTL (ORD)

Simultaneous approach authorized with Rwy 22L.
*DME from ORD VOR/DME.

MALSR

MISSED APPROACH: Climb to 1300 then climbing right turn to 4000 direct DPA VOR/DME and hold.

ATIS	CHICAGO APP CON	O'HARE TOWERS	GND CON (TWR CENTER)
135.4	128.15 348.0 (Rwy 9L/27R) 133.0 348.0 (10R/28L)	124.125 (TWR NORTH)	121.75 (OBND)
282.225	119.0 393.1	120.75 121.15 126.9 132.7 348.0 (CENTER)	118.05 (TWR SOUTH) 121.9 (IBND)
			226.675 (ALL TWRS) 134.15

CLNC DEL 121.6

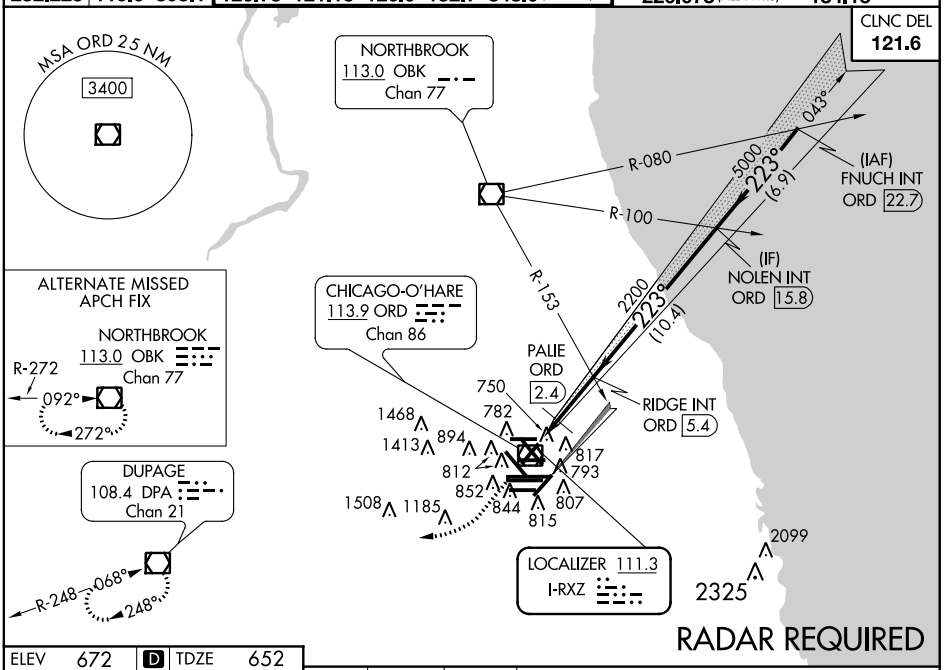

ELEV 672 D TDZE 652

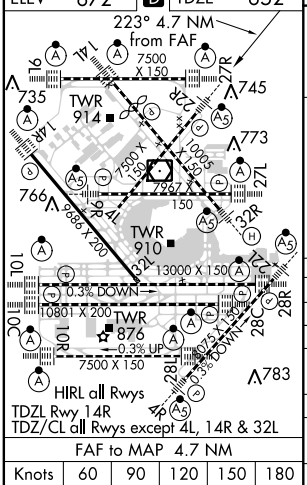

FAF to MAP 4.7 NM

Knots	60	90	120	150	180
Min:Sec	4:42	3:08	2:21	1:53	1:34

1300 4000 DPA

VGSI and ILS glidepath not coincident
(VGSI Angle 3.00/TCH 69).

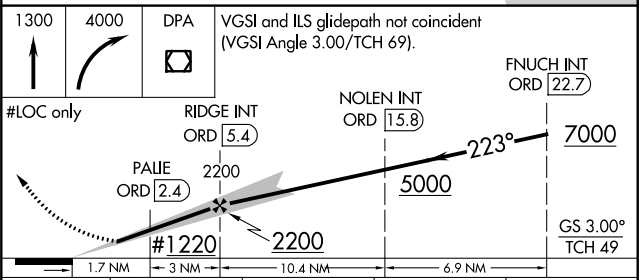

CATEGORY	A	B	C	D
S-ILS 22R	852/18 200 (200-½)			
S-LOC 22R	1220/24 568 (600-½)		1220-1¼ 568 (600-1¼)	
CIRCLING	1220-1 548 (600-1)		1220-1½ 548 (600-1½)	1240-2 568 (600-2)
*PALIE FIX MINIMUMS				
S-LOC 22R	980/24 328 (400-½)		980/26 328 (400-⅝)	
CIRCLING	1220-1 548 (600-1)		1220-1½ 548 (600-1½)	1240-2 568 (600-2)

EC-3, 23 JUN 2016 to 21 JUL 2016

EC-3, 23 JUN 2016 to 21 JUL 2016