ALMA TWO ARRIVAL

ST-5570 (FAA)

JACKSONVILLE, FLORIDA

JACKSONVILLE APP CON
127.0 322.4
CECIL ATIS
125.275
CRAIG MUNI ATIS
125.4
JACKSONVILLE INTL ATIS
125.85
JACKSONVILLE NAS ATIS
281.0
MAYPORT NS ATIS★
236.775

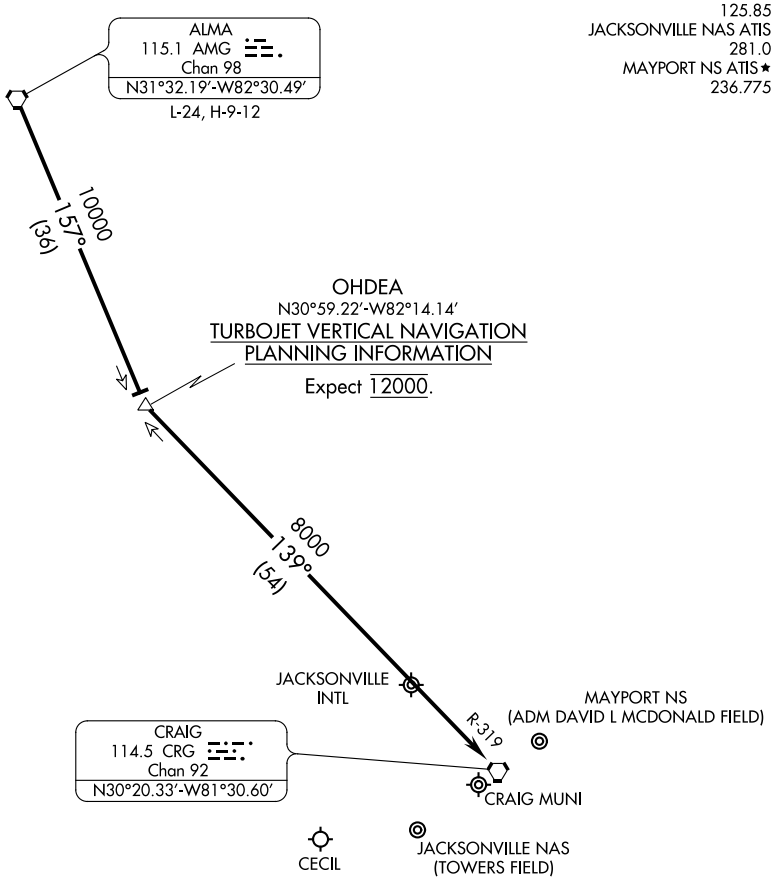

NOTE: DME required.

NOTE: Chart not to scale.

ARRIVAL DESCRIPTION

From over ALMA VORTAC via AMG R-157 to OHDEA INT, then via CRG R-319 to CRG VORTAC. Expect radar vectors to final approach course.

SE-3, 30 APR 2015 to 28 MAY 2015

ALMA TWO ARRIVAL
JACKSONVILLE, FLORIDA
(AMG.AMG2) 15064

HOTAR ONE ARRIVAL (RNAV)

JACKSONVILLE, FLORIDA

JACKSONVILLE APP CON
119.0 127.0 322.4 335.6 (270°-090°)
123.8 377.05 (181°-269°)
124.9 308.4 (091°-180°)
CECIL ATIS 125.275
JACKSONVILLE EXECUTIVE AT CRAIG ATIS 125.4
JACKSONVILLE INTL ATIS 125.85
JACKSONVILLE NAS (TOWERS FIELD) ATIS 281.0
MAYPORT NS (ADM DAVID L MCDONALD FIELD) ATIS ★ 236.775
NORTHEAST FLORIDA RGNL ATIS 119.625

ARRIVAL ROUTE DESCRIPTION

BASLE TRANSITION (BASLE.HOTAR1)

From JABOR on track 191° to HOTAR.
LANDING JAX: From HOTAR on track 263° to YEJWO. Expect radar vectors to an ILS or LOC final approach course.
LANDING NRB and CRG: From HOTAR on track 210° to LESVE, then on 213° heading or as assigned by ATC. Expect radar vectors to final approach course.
LANDING SGJ: From HOTAR on track 202° to HABIK, then on 203° heading or as assigned by ATC. Expect radar vectors to final approach course.
LANDING VQQ and NIP: From HOTAR on track 202° to HEBIN, then on 253° heading or as assigned by ATC. Expect radar vectors to final approach course.

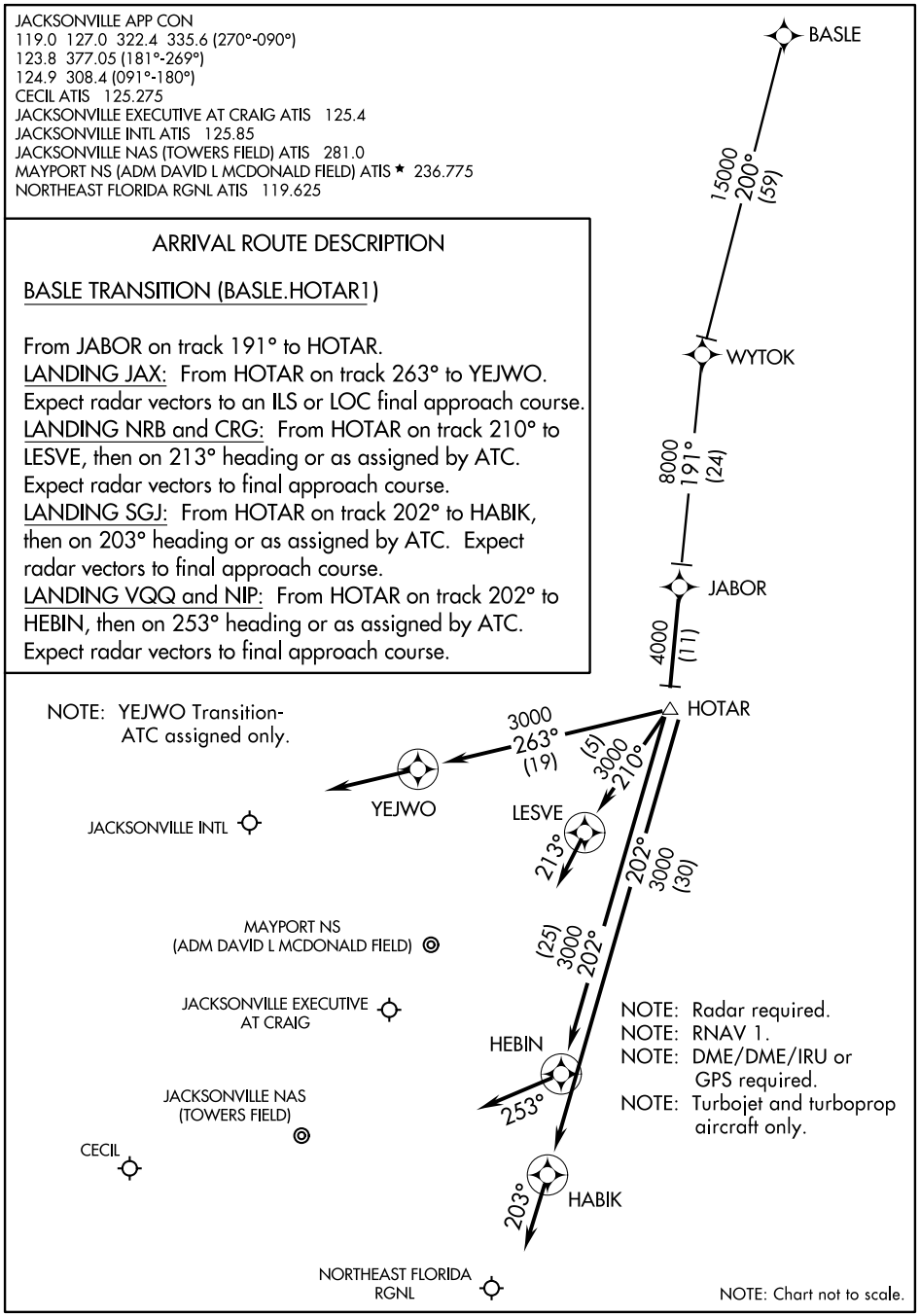

SE-3, 30 APR 2015 to 28 MAY 2015

SE-3, 30 APR 2015 to 28 MAY 2015

POGIE ONE ARRIVAL (POGIE.POGIE1) ST-5570 (FAA) JACKSONVILLE, FLORIDA

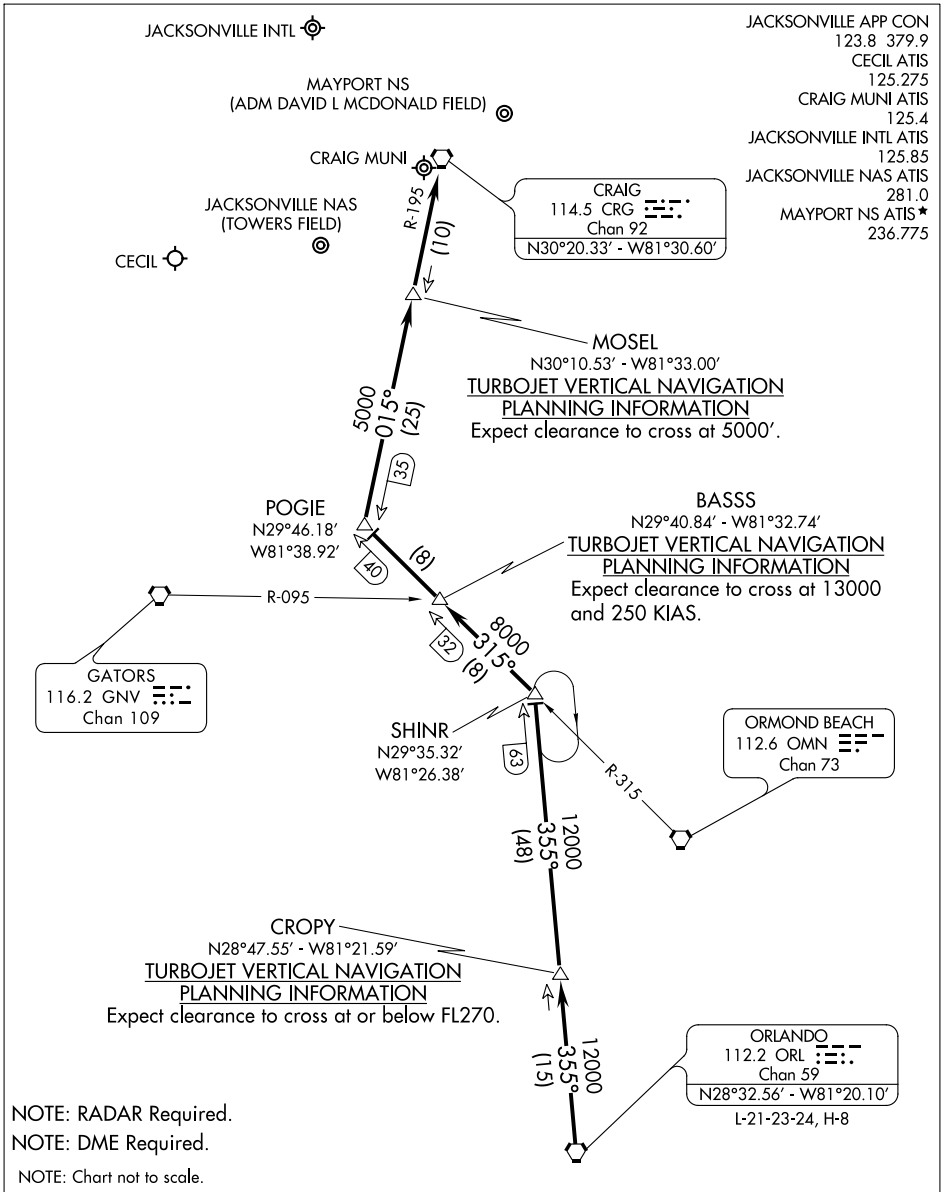

From over ORL VORTAC via ORL R-355 to SHINR INT, thence via OMN R-315 to POGIE INT, thence via CRG R-195 to CRG VORTAC. Expect radar vectors to final approach course after CRG VORTAC.

SE-3, 30 APR 2015 to 28 MAY 2015
SE-3, 30 APR 2015 to 28 MAY 2015

15064

TAYLOR TWO ARRIVAL (TAY.TAY2)

JACKSONVILLE, FLORIDA

SEMINOLE TRANSITION (SZW.TAY2): From over SZW VORTAC via SZW R-089 and TAY R-275 to TAY VORTAC. Thence. . . .

. . . .From over TAY VORTAC via TAY R-070 to CROKR INT, thence to the CRG VORTAC via CRG R-301. Expect radar vectors to final approach course after CROKR INT.

JACKSONVILLE APP CON
127.0 322.4
CECIL ATIS
125.275
CRAIG MUNI ATIS
125.4
JACKSONVILLE INTL ATIS
125.85
JACKSONVILLE NAS ATIS
281.0
MAYPORT NS ATIS ★
236.775
FERNANDINA BEACH AWOS-3
118.075

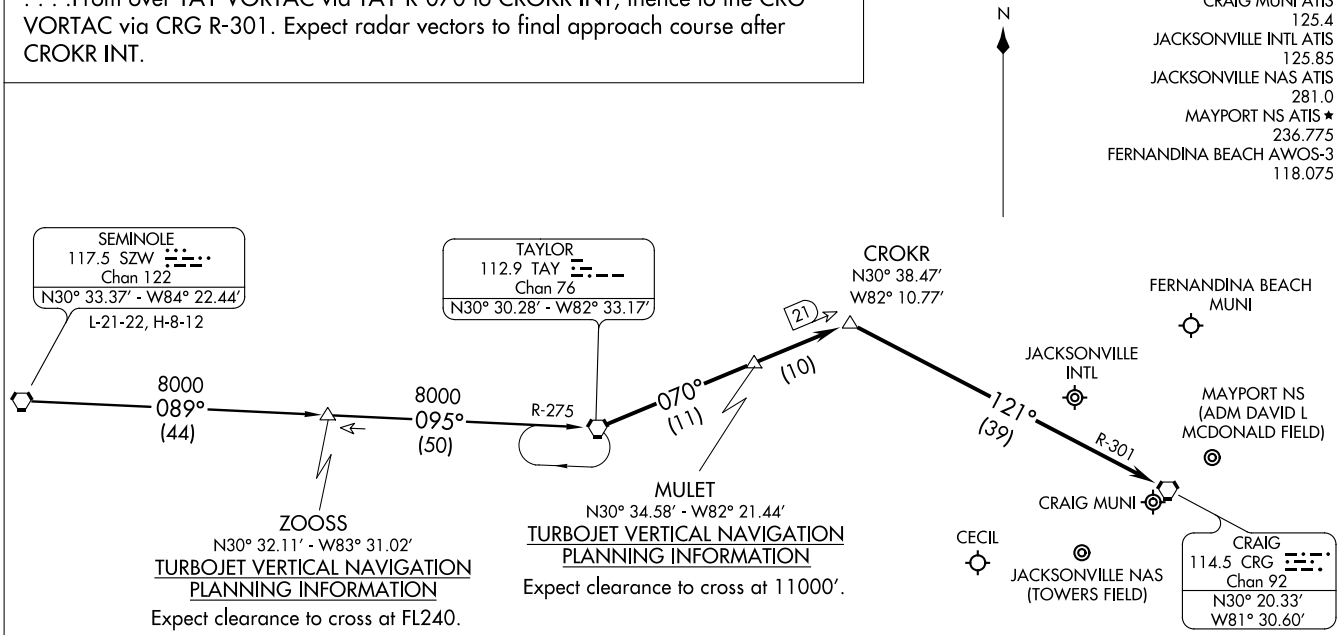

NOTE: DME Required.

NOTE: Chart not to scale.

15064
TAYLOR TWO ARRIVAL (TAY.TAY2)
JACKSONVILLE, FLORIDA