LOC/DME I-RMN	APP CRS	Rwy ldg	5000
108.75	329°	TDZE	196
Chan 24 (Y)		Apt Elev	212

ILS or LOC RWY 33
STAFFORD RGNL (RMN)

If local altimeter setting not received, use Shannon, Fredericksburg, VA altimeter setting and increase all DH/MDAs 40 feet.
NA Inoperative table does not apply to S-ILS 33 and to S-LOC Cats B and C. DME or ADF required.

MALS

MISSED APPROACH: Climb to 600 then climbing left turn to 2000 direct BRV VORTAC and hold.

AWOS-3	POTOMAC APP CON	GCO	UNICOM
126.325	124.65 306.925	135.075	122.725 (CTAF) L

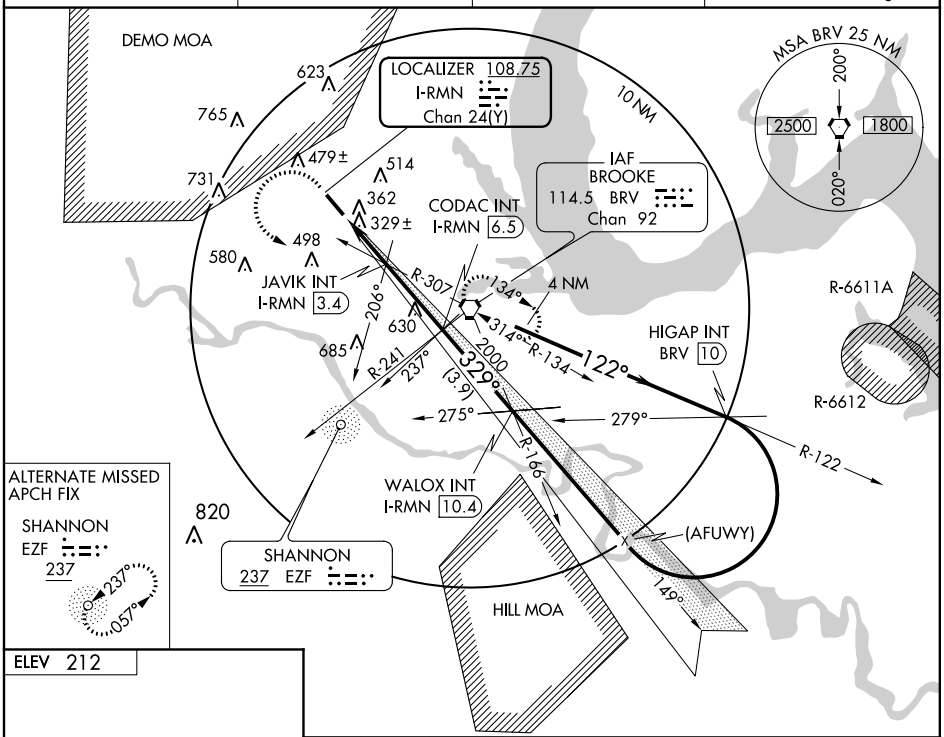

ALTERNATE MISSED APCH FIX
SHANNON
EZF
237
237°
057°

ELEV 212

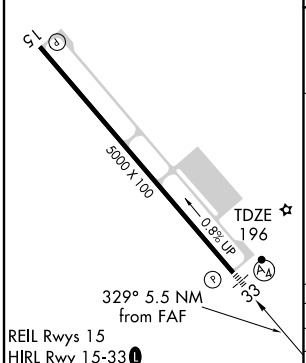

REIL Rwys 15
HIRL Rwy 15-33 L

FAF to MAP 5.5 NM					
Knots	60	90	120	150	180
Min:Sec	5:30	3:40	2:45	2:12	1:50

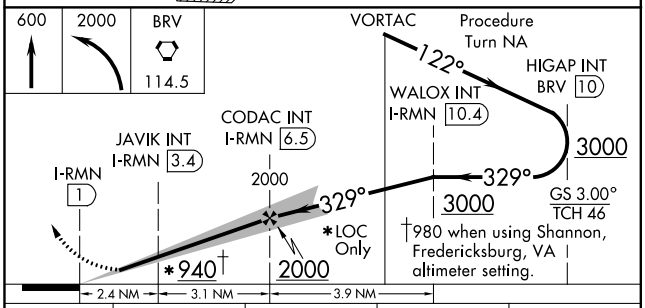

CATEGORY	A	B	C	D
S-ILS 33	396-¾ 200 (200-¾)			
S-LOC 33	580-¾ 384 (400-¾)			580-1¼ 384 (400-1¼)
CIRCLING	720-1 508 (600-1)	740-1 528 (600-1)	840-1¾ 628 (700-1¾)	860-2 648 (700-2)

NE-3, 02 MAY 2013 to 30 MAY 2013

WAAS CH 81805 W33A	APP CRS 329°	Rwy ldg 5000 TDZE 196 Apt Elev 212

RNAV (GPS) RWY 33
STAFFORD RGNL (RMN)

If local altimeter setting not received, use Shannon, Fredericksburg, VA altimeter setting and increase all DAs/MDAs 40 feet. Baro/VNAV NA below -15°C (5°F). VDP and Baro-VNAV NA when using Shannon, Fredericksburg, VA altimeter setting. Inoperative table does not apply to LNAV Cat C. DME/DME RNP-0.3 NA.

NA

MALS

MISSED APPROACH: Climb to 4000 direct KOBEC and left turn via 209° track to TECOV and left turn via 151° track to FALKO and hold.

AWOS-3	POTOMAC APP CON	GCO	UNICOM
126.325	124.65 306.925	135.075	122.725 (CTAF) L

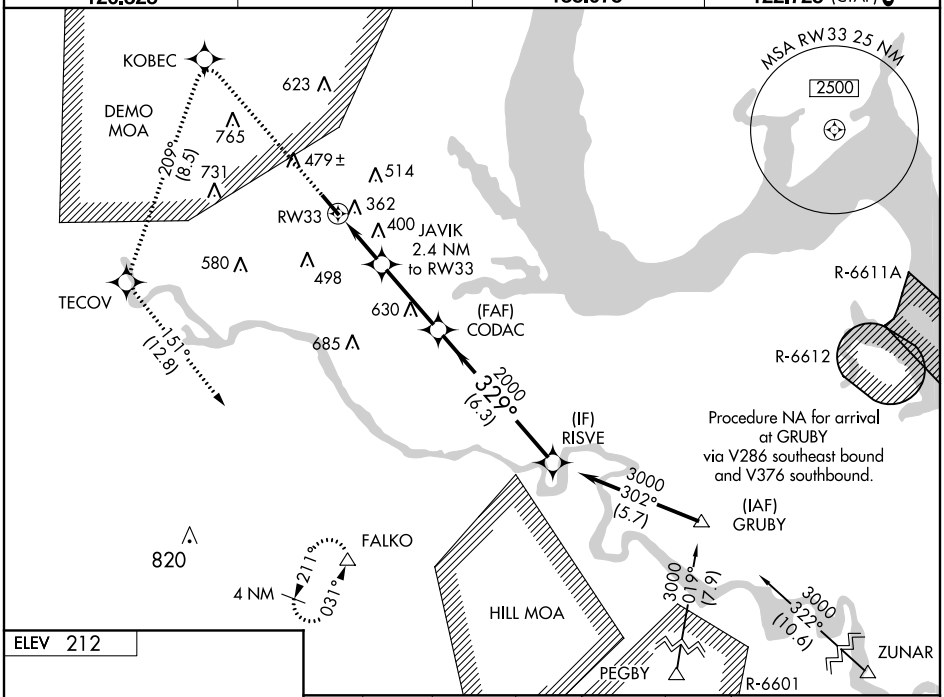

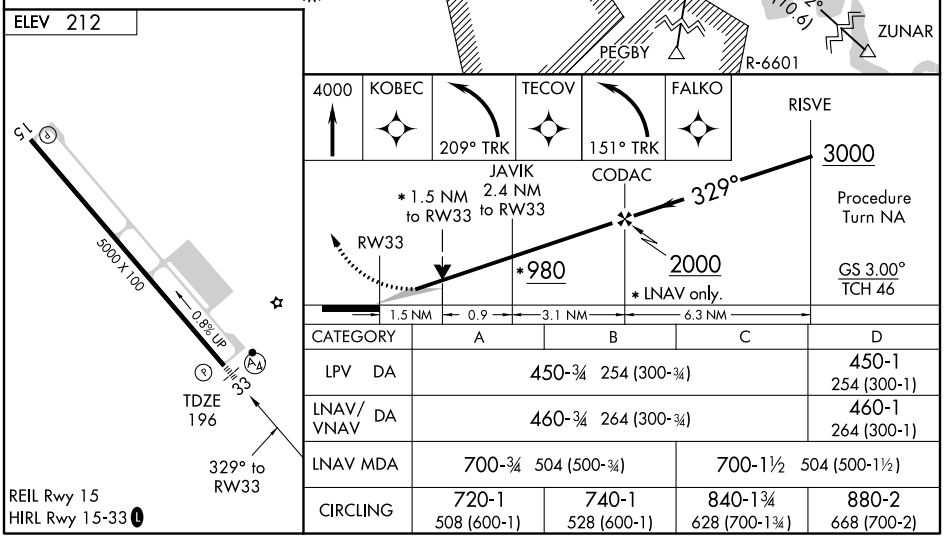

CATEGORY	A	B	C	D
LPV DA	450-¾ 254 (300-¾)			450-1 254 (300-1)
LNAV/VNAV DA	460-¾ 264 (300-¾)			460-1 264 (300-1)
LNAV MDA	700-¾ 504 (500-¾)		700-1½ 504 (500-1½)	
CIRCLING	720-1 508 (600-1)	740-1 528 (600-1)	840-1¾ 628 (700-1¾)	880-2 668 (700-2)

NE-3, 02 MAY 2013 to 30 MAY 2013

VORTAC BRV 114.5 Chan 92	APP CRS 314°	Rwy ldg 5000 TDZE 196 Apt Elev 212

VOR RWY 33
STAFFORD RGNL (RMN)

If local altimeter setting not received, use Shannon, Fredericksburg, VA altimeter setting and increase all MDAs 40 feet. VDP NA with Shannon, Fredericksburg, VA altimeter setting. Inoperative table does not apply to Cat C.

MALS

MISSED APPROACH: Climbing left turn to 2000 direct BRV VORTAC and hold.

AWOS-3	POTOMAC APP CON	GCO	UNICOM
126.325	124.65 306.925	135.075	122.725 (CTAF) L

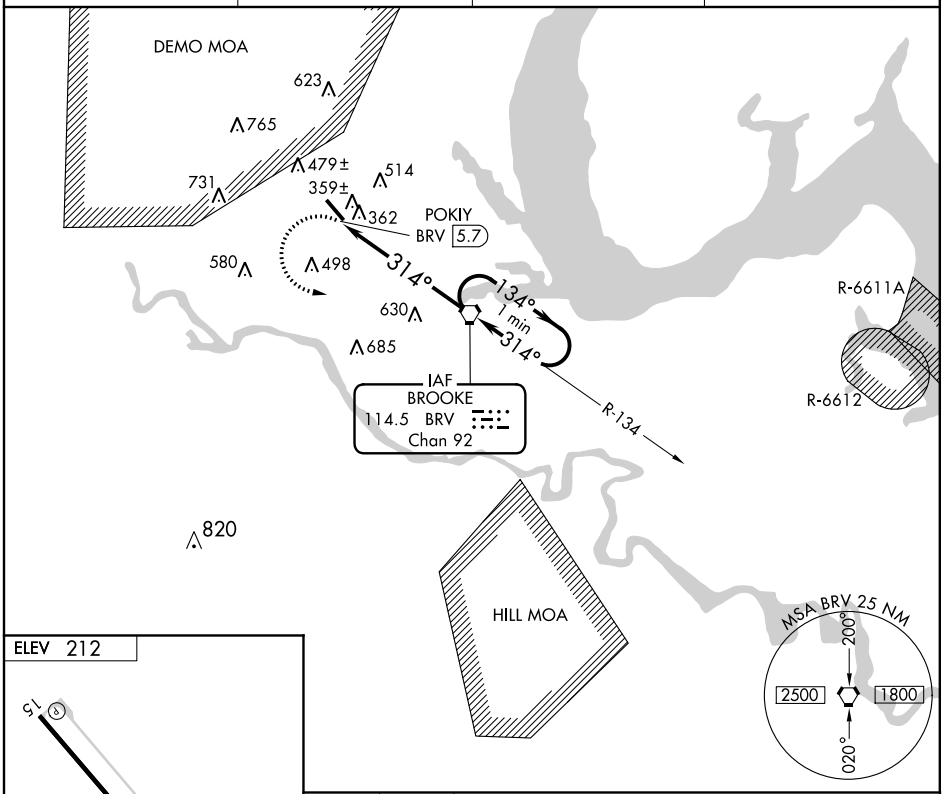

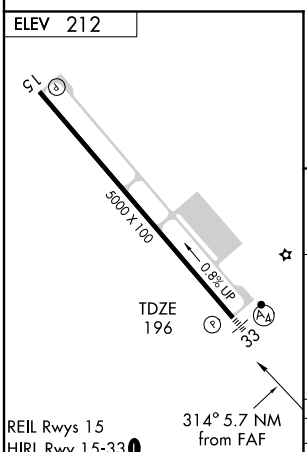

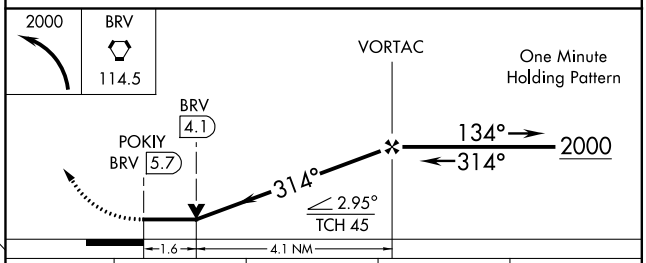

FAF to MAP 5.7 NM					
Knots	60	90	120	150	180
Min:Sec	5:42	3:48	2:51	2:17	1:54

CATEGORY	A	B	C	D
S-33	740-¾ 544 (600-¾)		740-1½ 544 (600-1½)	740-1¾ 544 (600-1¾)
CIRCLING	740-1 528 (600-1)		840-1¾ 628 (700-1¾)	860-2 648 (700-2)

NE-3, 02 MAY 2013 to 30 MAY 2013

NE-3, 02 MAY 2013 to 30 MAY 2013