CLANG FIVE ARRIVAL (CLANG.CLANG5) 11069

INDIANAPOLIS, INDIANA

INDIANAPOLIS APP CON
119.3 317.8
INDIANAPOLIS INTL ATIS
134.25

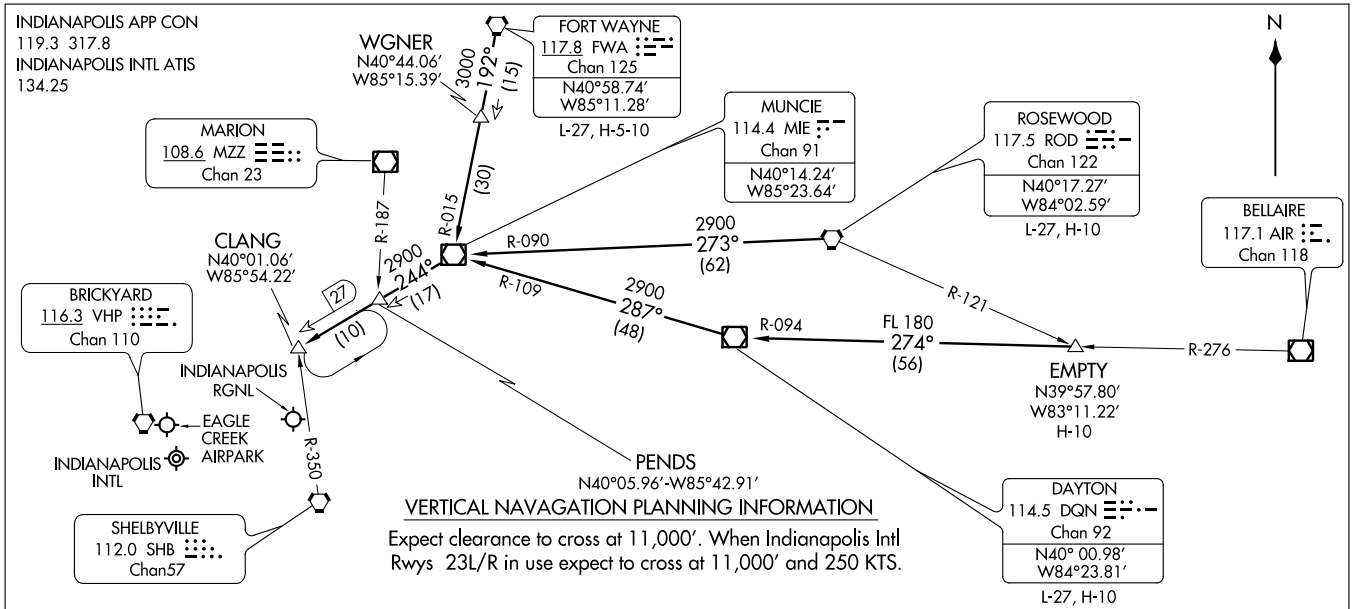

VERTICAL NAVAGATION PLANNING INFORMATION

Expect clearance to cross at 11,000′. When Indianapolis Intl Rwys 23L/R in use expect to cross at 11,000′ and 250 KTS.

DAYTON TRANSITION (DQN. CLANG5): From over DQN VOR/DME via DQN R-287 and MIE R-109 to MIE VOR/DME, then via MIE R-244 to CLANG INT. Thence. . . .

EMPTY TRANSITION (EMPTY.CLANG5): From over EMPTY INT via DQN R-094 to DQN VOR/DME, then via DQN R-287 and MIE R-109 to MIE VOR/DME, then via MIE R-244 to CLANG INT. Thence. . . .

FORT WAYNE TRANSITION (FWA.CLANG5): From over FWA VORTAC via FWA R-192 and MIE R-015 to MIE VOR/DME, then via MIE R-244 to CLANG INT. Thence. . . .

ROSEWOOD TRANSITION (ROD.CLANG5): From over ROD VORTAC via ROD R-273 and MIE R-090 to MIE VOR/DME, then via MIE R-244 to CLANG INT. Thence. . . . . From over CLANG INT, expect vectors to final approach course.

NOTE: Chart not to acale.

(CLANG.CLANG5) 11069
CLANG FIVE ARRIVAL

ST-203 (FAA)

INDIANAPOLIS, INDIANA

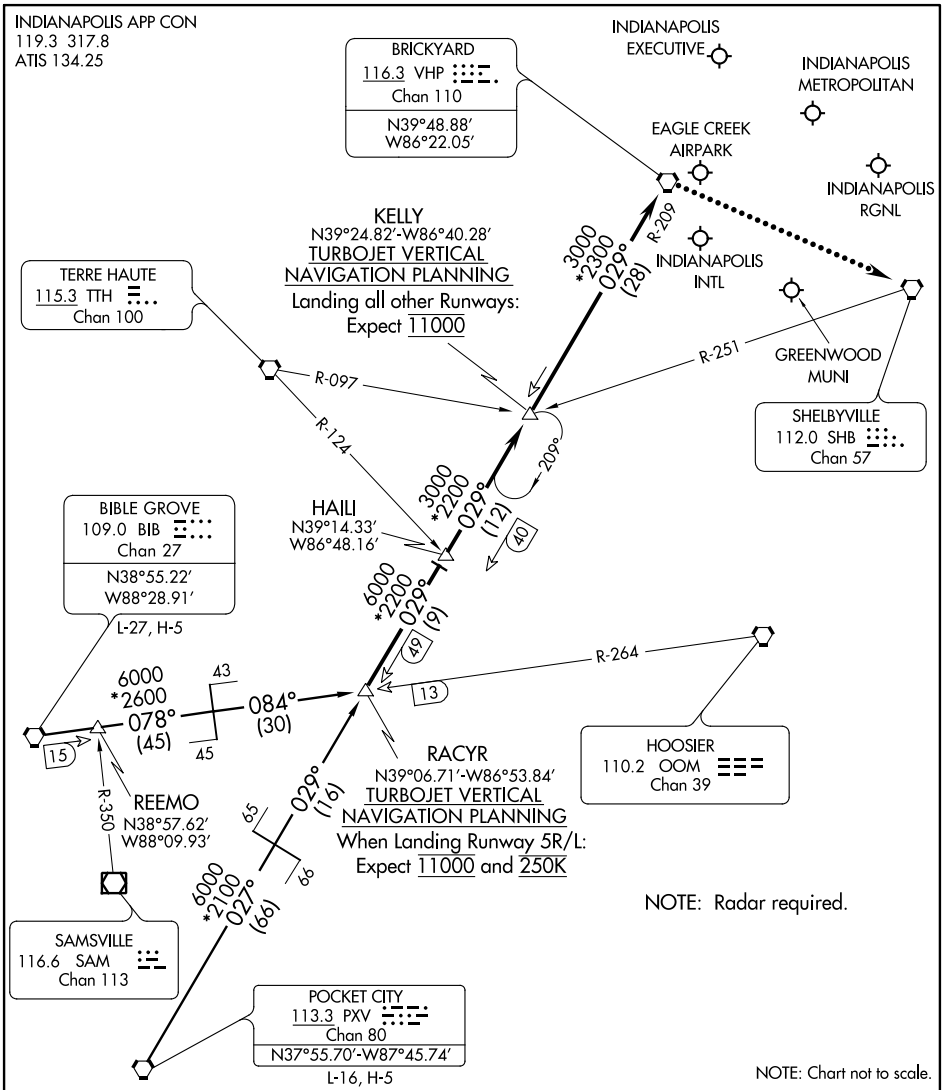

ARRIVAL ROUTE DESCRIPTION

BIBLE GROVE TRANSITION (BIB.RACYR3): From over BIB VORTAC on BIB R-078 and OOM R-264 to RACYR INT. Thence....

POCKET CITY TRANSITION (PXV.RACYR3): From over PXV VORTAC on PXV R-027 and VHP R-209 to RACYR INT. Thence....

....From over RACYR INT, on VHP R-209 to HAILI, then on VHP R-209 to KELLY, thence on VHP R-209 to VHP VORTAC. Expect radar vectors to final approach course.

LOST COMMUNICATIONS: For Indianapolis Rgnl, Indianapolis Metropolitan, and Greenwood Muni - at VHP, proceed direct SHB VORTAC. Maintain 3000 until SHB VORTAC.

EC-2, 23 JUN 2016 to 21 JUL 2016
EC-2, 23 JUN 2016 to 21 JUL 2016