APP CRS	Rwy ldg	4800
168°	THRE	2517
	Apt Elev	2529

RNAV (GPS) RWY 17
MEADE MUNI (MEJ)

NA

DME/DME RNP-0.3 NA. Visibility reduction by helicopters NA. When local altimeter setting not received, use Liberal altimeter setting and increase all MDA 140 feet.

MISSED APPROACH: Climb to 4300 direct LATOC and hold.

AWOS-3	KANSAS CITY CENTER	UNICOM
119.425	134.0 290.8	122.8 (CTAF) L

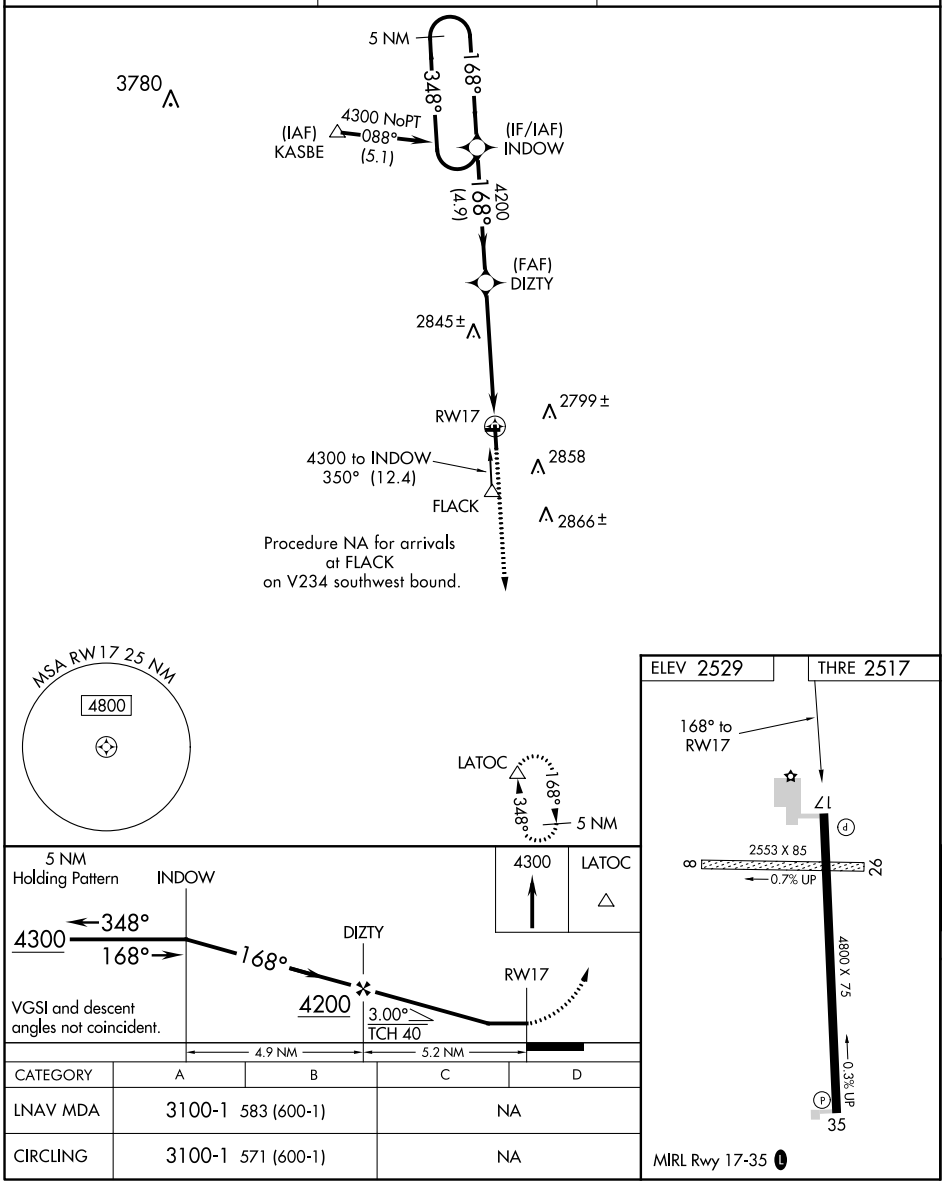

CATEGORY	A	B	C	D
LNAV MDA	3100-1 583 (600-1)		NA	
CIRCLING	3100-1 571 (600-1)		NA	

NC-2, 12 DEC 2013 to 09 JAN 2014
NC-2, 12 DEC 2013 to 09 JAN 2014

APP CRS	Rwy ldg	4800
348°	THRE	2502
	Apt Elev	2529

RNAV (GPS) RWY 35
MEADE MUNI (MEJ)

NA

DME/DME RNP-0.3 NA. Visibility reduction by helicopters NA. When local altimeter setting not received, use Liberal altimeter setting and increase all MDA 140 feet.

MISSED APPROACH: Climb to 4300 direct INDOW and hold.

AWOS-3	KANSAS CITY CENTER	UNICOM
119.425	134.0 290.8	122.8 (CTAF) L

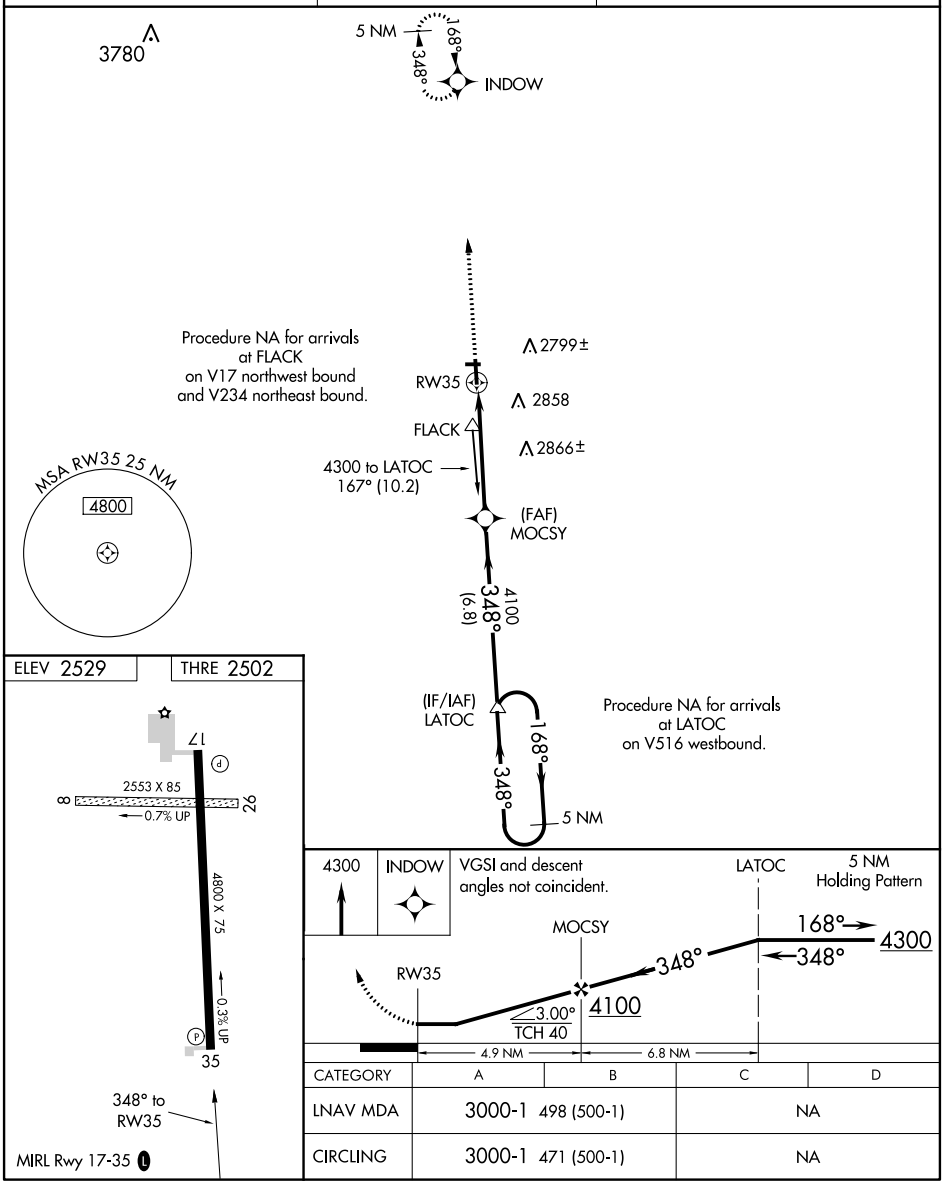

CATEGORY	A	B	C	D
LNAV MDA	3000-1 498 (500-1)		NA	
CIRCLING	3000-1 471 (500-1)		NA	

NC-2, 12 DEC 2013 to 09 JAN 2014

NC-2, 12 DEC 2013 to 09 JAN 2014

IFR TAKEOFF MINIMUMS AND (OBSTACLE) DEPARTURE PROCEDURES

Civil Airports and Selected Military Airports

ALL USERS: Airports that have Departure Procedures (DPs) designed specifically to assist pilots in avoiding obstacles during the climb to the minimum enroute altitude , and/or airports that have civil IFR takeoff minimums other than standard, are listed below. Takeoff Minimums and Departure Procedures apply to all runways unless otherwise specified. Altitudes, unless otherwise indicated, are minimum altitudes in MSL.

DPs specifically designed for obstacle avoidance are referred to as Obstacle Departure Procedures (ODPs) and are described below in text, or published separately as a graphic procedure. If the (Obstacle) DP is published as a graphic procedure, its name will be listed below, and it can be found in either this volume (civil), or the applicable military volume, as appropriate. Users will recognize graphic obstacle DPs by the term "(OBSTACLE)" included in the procedure title; e.g., TETON TWO (OBSTACLE). If not specifically assigned a departure procedure (i.e.,ODP, SID, or radar vector) as part of an IFR clearance, an ODP may be required to be flown for obstacle clearance, even though not specifically stated in the IFR clearance. When doing so in this manner, ATC should be informed when the ODP being used contains a specified route to be flown, restrictions before turning, and/or altitude restrictions.

Graphic DPs designed by ATC to standardize traffic flows, ensure aircraft separation and enhance capacity are referred to as "Standard Instrument Departures (SIDs)". SIDs also provide obstacle clearance and are published under the appropriate airport section. ATC clearance must be received prior to flying a SID.

CIVIL USERS NOTE: Title 14 Code of Federal Regulations Part 91 prescribes standard takeoff rules and establishes takeoff minimums for certain operators as follows: (1) Aircraft having two engines or less - one statute mile. (2) Aircraft having more than two engines - one-half statute mile. These standard minima apply in the absence of any different minima listed below.

MILITARY USERS NOTE: Civil (nonstandard) takeoff minima are published below. For military takeoff minima, refer to appropriate service directives.

12 DEC 2013 to 09 JAN 2014

NAME	TAKEOFF MINIMUMS

ABILENE, KS
ABILENE MUNI (K78)
ORIG 11349 (FAA)
DEPARTURE PROCEDURE: **Rwy 35,** climb heading 353°to 2000 before turning right.
NOTE: **Rwy 17,** vehicle on road abeam DER, 460' right of centerline, 15' AGL/ 1164' MSL. Trees beginning 2455' from DER, 416' left of centerline, 100' AGL/1249' MSL. **Rwy 35,** trees beginning 745' from DER, 105' left of centerline, 100' AGL/1259' MSL. Railroad 738' from DER, on centerline, 23' AGL/1182' MSL.

AINSWORTH, NE
AINSWORTH RGNL (ANW)
ORIG 08157 (FAA)
NOTE: **Rwy 31,** fence 81' from DER, 374' right of centerline, 3' AGL/2589' MSL.

NAME	TAKEOFF MINIMUMS

ALBION, NE
ALBION MUNI (BVN)
AMDT 1 08269 (FAA)
NOTE: **Rwy 15,** trees beginning 370' from DER, 72' left of centerline up to 98' AGL/1868' MSL. Fence and trees beginning 4' from DER, 114' right of centerline, up to 61' AGL/1831' MSL. **Rwy 33,** trees vehicles, terrain, and equipment beginning 93' from DER, 24' right of centerline, up to 52' AGL/1871' MSL. Trees, building, and equipment 175' from DER, 12' left of centerline, up to 57' AGL/1863' MSL.

ANTHONY, KS
ANTHONY MUNI (ANY)
ORIG 12152 (FAA)
TAKEOFF MINIMUMS: **Rwys 10, 28,** NA - environmental.
NOTE: **Rwy 18,** trees beginning at DER, 391' right of centerline, up to 25' AGL/1354' MSL. Building 598' from DER, 200' right of centerline, 20' AGL/1349' MSL. Power lines beginning 496' from DER, crossing centerline east to west, up to 32' AGL/1361' MSL. Beacon 701' from DER, 634' left of centerline, up to 60' AGL/1389' MSL. Antenna 1050' from DER, 40' right of centerline, 34' AGL/1363' MSL. **Rwy 36,** power lines beginning 1050' from DER, crossing centerline east to west, up to 32' AGL/1371' MSL. Trees beginning 67' from DER, 367' left of centerline, up to 25' AGL/1364' MSL.

12 DEC 2013 to 09 JAN 2014

ATCHISON, KS
AMELIA EARHART (K59)
ORIG 11293 (FAA)
NOTE: **Rwy 16,** trees beginning 135' from DER, 291' left of centerline, up to 100' AGL/1177' MSL. Trees beginning 301' from DER, 230' right of centerline, up to 100' AGL/1161' MSL. Vehicle on road, 25' from DER, crossing centerline, 15' AGL/1093' MSL. **Rwy 34,** trees beginning 974' from DER, 639' left of centerline, up to 100' AGL/11 05' MSL. Trees beginning 85' from DER, 308' right of centerline, up to 100' AGL/1105' MSL. Vehicle on road, 25' from DER, crossing centerline, 15' AGL/1043' MSL.

ATKINSON, NE
STUART-ATKINSON MUNI (8V2)
AMDT 1 12124 (FAA)
TAKEOFF MINIMUMS: **Rwys 5, 23,** NA - Environmental.
NOTE: **Rwy 29,** pole 585' from DER, 466 left of centerline, 36' AGL/2162' MSL.

ATWOOD, KS
ATWOOD-RAWLINS COUNTY CITY - CO (ADT)
ORIG 10210 (FAA)
TAKEOFF MINIMUMS: **Rwys 17, 35, 3, 21,** NA-Environmental. **Rwy 16,** 300-1½ or std. w/ min. climb of 285' per NM to 3300.
NOTE: **Rwy 16,** tower 1.2 NM from DER, 352' left of centerline, 255' AGL/3125' MSL. **Rwy 34,** multiple poles beginning 402' from DER, 437' left of centerline, up to 31' AGL/3030' MSL. Vehicle on road 585' from DER, right to left of centerline, up to 15' AGL/3025' MSL.

AUGUSTA, KS
AUGUSTA MUNI (3AU)
AMDT 1 12040 (FAA)
NOTE: **Rwy 18,** terrain, 51' from DER, 463' right of centerline, 1309' MSL. Vehicle on road, 102' from DER, left to right of centerline, up to 15' AGL/1324' MSL. Trees beginning 301' from DER, 489' left of centerline, up to 35' AGL/1344' MSL. **Rwy 36,** terrain and trees 21' from DER, 51' left of centerline, up to 35' AGL/1374' MSL. Terrain and trees 56' from DER, 155' right of centerline, up to 35' AGL/1374' MSL. Vehicle on road, 744' from DER, left to right of centerline, up to 17' AGL/1356' MSL.

AURORA, NE
AURORA MUNI - AL POTTER FIELD (AUH)
ORIG 08269 (FAA)
NOTE: **Rwy 16,** trees beginning 74' from DER, 436' left of centerline, up to 70' AGL/1876' MSL. Vehicles on roadway beginning 396' from DER, left and right of centerline, up to 15' AGL/1814' MSL. Tree 614' from DER, 577' right of centerline, 50' AGL/1859' MSL. **Rwy 34,** fence 9' from DER, 470' left of centerline, 4' AGL/1806' MSL. Vehicles on roadway beginning 93' from DER, 511' left of centerline, up to 15' AGL/1824' MSL. Tree 135' from DER, 417' right of centerline, 12' AGL/1812' MSL. Wood power poles beginning 320' from DER, 289' left of centerline, up to 61' AGL/1863' MSL. Vehicles on roadway beginning 480' from DER, left and right of centerline, up to 15' AGL/1824' MSL. Trees beginning 722' from DER, 376' left of centerline, up to 46' AGL/1847' MSL. Chimney 770' from DER, 500' left of centerline, 24' AGL/1827' MSL. Antennas beginning 802' from DER, 479' left of centerline, up to 35' AGL/1835' MSL.

BASSETT, NE
ROCK COUNTY (RBE)
AMDT2 10098 (FAA)
TAKEOFF MINIMUMS: **Rwys 2, 20,** NA-Environmental.
NOTE: **Rwy 13,** fence and trees beginning 12' from DER, 298' left of centerline, up to 60' AGL/2449' MSL. Fence and trees beginning 16' from DER, 320' right of centerline, up to 60' AGL/2459' MSL. **Rwy 31,** rising terrain, trees, and train on railroad tracks beginning 2' from DER, 155' left of centerline, up to 60' AGL/2409' MSL. Sign, obstruction light on airport beacon and multiple vehicles, towers, trees, fences, and fuel farms beginning 31' from DER, 330' right of centerline, up to 58' AGL/2403' MSL. Train on railroad tracks, multiple buildings, vehicles and trees beginning 353' from DER, 322' right of centerline, up to 80' AGL/2416' MSL.

BEATRICE, NE
BEATRICE MUNI (BIE)
AMDT 1 11349 (FAA)
DEPARTURE PROCEDURE: **Rwy 18,** Climb heading 176°to 1900 before turning right.
NOTE: **Rwy 14,** trees beginning 696' from DER, 438' left of centerline, up to 51' AGL/1360' MSL. Light pole 1208' from DER, 212' left of centerline, 35' AGL/1344' MSL. **Rwy 32,** tree 859' from DER, 320' left of centerline, 27' AGL/1346' MSL. **Rwy 36,** trees beginning 779' from DER, 349' right of centerline, up to 58' AGL/1367' MSL. Tree 1193' from DER, 50' left of centerline, 48' AGL/1357' MSL.

BELLEVILLE, KS
BELLEVILLE MUNI (RPB)
ORIG 11293 (FAA)
TAKEOFF MINIMUMS: **Rwys 14, 32,** NA - Environmental.
NOTE: **Rwy 18,** power pole 16' from DER, 394' left of centerline, 37' AGL/1557' MSL. Wind sock and buildings 33' from DER, 374' left of centerline, 60' AGL/1570' MSL. Beacon 136' from DER, 488' left of centerline, 69' AGL/1579' MSL. Trees and power pole beginning 129' from DER, 397' left of centerline 66' AGL/1576' MSL. Tree row 371' from DER, 162' left of centerline, 48' AGL/1558' MSL. Trees 354' from DER, 464' left of centerline, 62' AGL/1572' MSL. **Rwy 36,** train 693' from DER, right and left of centerline, 23' AGL/1552' MSL. Trees beginning 240' from DER, 285' right of centerline, 36' AGL/1546' MSL. Tree line 710' from DER, right and left of centerline, 45' AGL/1545' MSL.

BELOIT, KS
MORITZ MEMORIAL (K61)
AMDT 1 94118 (FAA)
TAKEOFF MINIMUMS: **Rwys 4, 8, 22, 26,** NA.
DEPARTURE PROCEDURE: **Rwys 17, 35,** climb to 2400 before turning east on course.

BENTON, KS
LLOYD STEARMAN FIELD (1K1)
ORIG 10210 (FAA)
NOTE: **Rwy 35,** vehicle on road beginning 20' from DER, left and right of centerline, up to 15' AGL/1384' MSL. Tree 2689' from DER, 1125' left of centerline, 100' AGL/1489' MSL.

BLAIR, NE
BLAIR MUNI (BTA)
ORIG 09183 (FAA)
DEPARTURE PROCEDURE: **Rwy 13,** climb on a heading between 124°CCW to 314°from DER or minimum climb of 239' per NM to 3000 for all other courses.
NOTE: **Rwy 13,** rising terrain beginning at DER, 183' right of centerline, up to 1319' MSL. **Rwy 31,** trees beginning 434' from DER, 1' right of centerline, up to 35' AGL/1364' MSL.

BROKEN BOW, NE
BROKEN BOW MUNI/KEITH GLAZE FLD (BBW)
AMDT 3 11013 (FAA)
TAKEOFF MINIMUMS: **Rwy 14**, 400-2 ¾ or std. w/ min. climb of 240' per NM to 3100. **Rwy 32**, 300-2 or std. w/ min. climb of 392' per NM to 3300.
NOTE: **Rwy 14,** satellite dish 202' from DER, 404' left of centerline, 43' AGL/2572' MSL. Numerous trees beginning 1446' from DER, 20' right and left of centerline, up to 44' AGL/2574' MSL. Numerous buildings beginning 2566' from DER, 562' right of centerline, up to 66' AGL/2599' MSL. Tower 2.3 NM from DER, 1852' right of centerline, 305' AGL/2931' MSL. **Rwy 32,** trees beginning 713' from DER, 661' left of centerline, up to 64' AGL/2623' MSL. Numerous trees beginning 1220' from DER, 654' right of centerline, up to 81' AGL/2647' MSL. Rising terrain beginning 1279' from DER, left and right of centerline, up to 2815' MSL.

BURLINGTON, KS
COFFEY COUNTY (UKL)
ORIG 11181 (FAA)
NOTE: **Rwy 18,** vehicles on road beginning 291' from DER, 4' right of centerline, up to 10' AGL/1188' MSL. Vehicles on road beginning 105' from DER, 103' left of centerline, up to 10' AGL/1178' MSL. Terrain, 53' from DER, 434' right of centerline, 1175' MSL. **Rwy 36,** vehicles on road beginning 187' from DER, 238' left of centerline, up to 10' AGL/1186' MSL. Terrain, 77' from DER, 44' left of centerline, 1175' MSL.

BURWELL, NE
CRAM FIELD (BUB)
ORIG 13234(FAA)
NOTE: **Rwy 15,** tree 3651' from DER, 81' right of centerline, 78' AGL/2278' MSL. Poles beginning 1011' from DER, 21' right of centerline, up to 47' AGL/2241' MSL. Trees and poles beginning 691' from DER, 104' left of centerline, up to 54' AGL/2241' MSL. **Rwy 33,** trees and pole beginning 366' from DER, 8' right of centerline, up to 105' AGL/2269' MSL. Trees beginning 759' from DER, 25' left of centerline, up to 93' AGL/2255' MSL.

CENTRAL CITY, NE
CENTRAL CITY MUNI-LARRY REINEKE FIELD (07K)
ORIG 11181 (FAA)
NOTE: **Rwy 16,** multiple power poles beginning 740' from DER, 57' right of centerline, up to 30' AGL/1746' MSL. Multiple power poles beginning 901' from DER,64' left of centerline, up to 30' AGL/1746' MSL. Trees beginning 1765' from DER, 467' right of centerline, up to 59' AGL/1773' MSL. **Rwy 34,** trees beginning 1002' from DER, 260' right of centerline, up to 61' AGL/1773' MSL.

CHADRON, NE
CHADRON MUNI (CDR)
ORIG 11237 (FAA)
TAKEOFF MINIMUMS: **Rwy 11,** std. w/min. climb of 240' per NM to 4900 or 1200-3 for climb in visual conditions. **Rwy 20,** 300-1½ or std. w/min. climb of 220' per NM to 3600, or alternatively, with standard takeoff minimums and a normal 200' per NM climb gradient, takeoff must occur no later than 1500' prior to DER.
DEPARTURE PROCEDURE: **Rwy 11,** for climb in visual conditions cross Chadron Muni Airport at or above 4300 before proceeding on course. **Rwy 20,** climb heading 204°to 3900 before proceeding on course.
NOTE: **Rwy 2,** trees beginning 216' from DER, 532' left of centerline, up to 70' AGL/3310'MSL. Trees and antenna on building beginning 269' from DER, 225' right of centerline, up to 59' AGL/3299' MSL. **Rwy 11,** fence beginning 163' from DER, 255' left of centerline, up to 19' AGL/3299' MSL. Pole, vehicle on road, trees, and building beginning 947' from DER, 233' right of centerline, up to 51' AGL/3351' MSL. **Rwy 20,** pole 1.2 NM from DER, 1669' left of centerline, 55' AGL/3495' MSL. **Rwy 29,** trees beginning 53' from DER, 370' right of centerline, up to 88' AGL/3332' MSL. Trees beginning 1023' from DER, 757' left of centerline, up to 92' AGL/3332' MSL.

CHANUTE, KS
CHANUTE MARTIN JOHNSON (CNU)
ORIG 10154 (FAA)
DEPARTURE PROCEDURE: **Rwy 36,** climb heading 002°to 1500 before turning right.
NOTE: **Rwy 18,** trains on railroad beginning 210' from DER, from left to right of centerline, up to 23' AGL/1022' MSL. Trees beginning 2437' from DER, from left to right of centerline, up to 100' AGL/1079' MSL. **Rwy 36,** vehicles on road beginning 316' from DER, from left to right of centerline, up to 15' AGL/994' MSL. Trees beginning 447' from DER, 522' left of centerline, up to 100' AGL/1079' MSL. Trees beginning 519' from DER, 619' right of centerline, up to 100' AGL/1079' MSL.

CHAPPELL, NE
BILLY G RAY FIELD (CNP)
ORIG 13066 (FAA)
NOTE: **Rwy 12,** vehicles on road 514' from DER, left and right of centerline, up to 15' AGL/3694' MSL. Vehicles on road 11' from DER, 461' right of centerline, up to 17' AGL/3706' MSL. Trees beginning 3059' from DER, 658' left of centerline, up to 100' AGL/3756' MSL. **Rwy 30,** trees beginning 764' from DER, 333' left of centerline, up to 100' AGL/3789' MSL. Trees beginning 1287' from DER, 658' right of centerline, up to 100' AGL/3779' MSL. Vehicles on road beginning 97' from DER, 505' left of centerline, up to 17' AGL/3696' MSL. Vehicles on road beginning 953' from DER, left and right of centerline, up to 17' AGL/3706' MSL.

CLAY CENTER, KS
CLAY CENTER MUNI (CYW)
AMDT 1 11013 (FAA)
NOTE: **Rwy 17,** vehicle on road 450' from DER, left and right of centerline, 15' AGL/1221' MSL.

COFFEYVILLE, KS
COFFEYVILLE MUNI (CFV)
AMDT 1 10210 (FAA)
NOTE: **Rwy 17,** trees beginning 3041' from DER, left and right of centerline, up to 100' AGL/849' MSL. **Rwy 35,** trees beginning 2442' from DER, left and right of centerline, up to 100' AGL/859' MSL.

COLBY, KS
SHALZ FIELD (CBK)
ORIG 08269 (FAA)
TAKEOFF MINIMUMS: **Rwys 4, 12, 22, 30,** N/A-Environmental.
NOTE: **Rwy 17,** terrain beginning 7' from DER, 193' right of centerline, up to 3156' MSL. Trees beginning 3708' from DER, 1072' right of centerline, up to 100' AGL/3249' MSL. Vehicle and road beginning 550' from DER, 35' left to right of centerline, 15' AGL/3174' MSL. **Rwy 35,** terrain beginning 205' from DER, 248' left of centerline, up to 3196' MSL.

COLUMBUS, NE
COLUMBUS MUNI (OLU)
AMDT 5A 13122 (FAA)
TAKEOFF MINIMUMS: **Rwys 2, 20** NA-Environmental.
NOTE: **Rwy 14,** multiple trees and antenna beginning 2378' from DER, 934' left of centerline, up to 71' AGL/1508' MSL. **Rwy 32,** multiple tree and towers beginning 2976' from DER, 284' right of centerline, 65' AGL/1525' MSL. Tower 3157' from DER, 254' left of centerline, 73' AGL/1527' MSL.

CONCORDIA, KS
BLOSSER MUNI (CNK)
AMDT 1 99084 (FAA)
TAKEOFF MINIMUMS: **Rwys 3, 12, 21, 30,** NA.

COZAD, NE
COZAD MUNI (CZD)
AMDT 1 08157 (FAA)
TAKEOFF MINIMUMS: **Rwys 18,36,** NA - Environmental.
NOTE: **Rwy 13,** grain elevators 3968' from DER, 103' right of centerline, 157' AGL/2678' MSL. Multiple poles beginning 13' from DER, 372' right of centerline, up to 43' AGL/2540' MSL. Multiple buildings beginning 97' from DER, 356' right of centerline, up to 18' AGL/2515' MSL. Fuel tank 22' from DER, 372' right of centerline, 13' AGL/ 2509' MSL. Antenna on grain elevator, 3672' from DER, 392' left of centerline, 189' AGL/2678' MSL. Multiple trees beginning 222' from DER, 24' left of centerline, up to 68' AGL/2562' MSL. Grain elevator 5482' from DER, 1120' from DER, 170' AGL/ 2660' MSL. Building light 5439' from DER, 1086' left of centerline, 167' AGL/2657' MSL. Multiple light poles beginning 290' from DER, 370' left of centerline, up to 57' AGL/ 2551' MSL. Multiple satellite dishes beginning 870' from DER, 432' left of centerline, up to 54' AGL/ 2549' MSL. Multiple buildings beginning 141' from DER, 88' left of centerline, up to 56' AGL/ 2550' MSL. Fence 1' from DER, 369' left of centerline, 4' AGL/2500' MSL .Diving board 575' from DER, 572' left of centerline, 13' AGL/2513' MSL. **Rwy 31,** multiple trees and buildings beginning 136' from DER, 450' right of centerline, up to 100' AGL/2604' MSL. Building 608' from DER, 547' left of centerline, up to 50' AGL/2554' MSL.

CREIGHTON, NE
CREIGHTON MUNI (6K3)
ORIG 11125 (FAA)
NOTE: **Rwy 13,** trees beginning 400' from DER, 328' left of centerline, up to 40' AGL/1689' MSL. Vehicle on road 421' from DER, 554' left of centerline,15' AGL/1656' MSL. Building 663' from DER, 469' left of centerline,25' AGL/1661' MSL. **Rwy 31,** trees beginning 766' from DER, 545' right of centerline, up to 40' AGL/1664' MSL.

CRETE, NE
CRETE MUNI (CEK)
AMDT 1 08213 (FAA)
TAKEOFF MINIMUMS: **Rwys 13, 31,** NA - Environmental.
NOTE: **Rwy 17,** numerous trees 193' from DER, 164' left of centerline, 42' AGL/1509' MSL. Numerous trees 18' from DER, 298' right of centerline, 20' AGL/1486' MSL. **Rwy 35,** numerous trees and building 201' from DER, 259' right of centerline, 62' AGL/1580' MSL. Buildings 72' from DER, 400' left of centerline, 20' AGL/1514' MSL.

DAVID CITY, NE
DAVID CITY MUNI (93Y)
AMDT 1 09351 (FAA)
TAKEOFF MINIMUMS: **Rwys 1, 19,** NA-turf runway.
NOTE: **Rwy 32,** trees beginning at DER, 327' left of centerline, up to 29' AGL/1642' MSL. Trees beginning 1864' from DER, 99' left of centerline, up to 58' AGL/1671' MSL. Vehicle on highway 886' from DER, 711' left of centerline, 15' AGL/1636' MSL.

EL DORADO, KS
CAPTAIN JACK THOMAS/EL DORADO (EQA)
ORIG 11069 (FAA)
NOTE: **Rwy 4,** tree 1819' from DER, 561' right of centerline, 100' AGL/1499' MSL. Vehicle on road 806' from DER, crossing centerline left to right, 15' AGL/1404' MSL. **Rwy 15,** trees beginning 963' from DER, 613' left of centerline, up to 100' AGL/1459' MSL. Tree 536' from DER, 507' right of centerline, 29' AGL/1399' MSL. Vehicle on road 556' from DER, crossing centerline right to left, 15' AGL/1394' MSL. **Rwy 22,** vehicle on road 267' from DER, crossing centerline right to left, 15' AGL/1394' MSL. Tree 1470' from DER, 538' left of centerline, 100' AGL/1469' MSL. **Rwy 33,** multiple trees beginning 43' from DER, 61' left of centerline, up to 100' AGL/ 1469' MSL. Vehicle on road 488' from DER, crossing centerline right to left, 15' AGL/1394' MSL.

ELKHART, KS
ELKHART-MORTON COUNTY (EHA)
AMDT 1 10154 (FAA)
DEPARTURE PROCEDURE: **Rwy 22,** climb heading 221°to 4100 before turning right.
NOTE: **Rwy 4,** tree 181' from DER, 425' left of centerline, 100' AGL/3689' MSL. **Rwy 17,** multiple mobiles beginning 576' from DER, 79' left of centerline, up to 18' AGL/3635' MSL. Vehicles on road beginning 503' from DER, 202' right of centerline, up to 15' AGL/3633' MSL. Vehicles on road beginning 508' from DER, 1' left of centerline, up to 15' AGL/3632' MSL. Post 8' from DER, 306' left of centerline, 3' AGL/3619' MSL. **Rwy 22,** vehicle on road 255' from DER, 485' left of centerline, 15' AGL/3633' MSL. **Rwy 35,** Post 5' from DER, 321' left of centerline, 6' AGL/3609' MSL. Tree 337' from DER, 463' left of centerline, 100' AGL/3709' MSL.

EMPORIA, KS
EMPORIA MUNI (EMP)
ORIG 07298 (FAA)
TAKEOFF MINIMUMS: **Rwy 19**, 400-3 or std. with a min. climb 225' per NM to 1800'.
NOTE: **Rwy 19,** tree and bush 66' from DER, 283' left of centerline, up to 40' AGL/1226' MSL. Tower 2.4 NM from DER, 3901' right of centerline, 300' AGL/1565' MSL.

EUREKA, KS
LT. WILLIAM M. MILLIKEN (13K)
ORIG 84327 (FAA)
TAKEOFF MINIMUMS: **Rwy 18**, 600-3 or std. with a min. climb 345' per NM to 2000.

FAIRBURY, NE
FAIRBURY MUNI (FBY)
ORIG 08213 (FAA)
TAKEOFF MINIMUMS: **Rwys 11,29,** NA-VFR/Turf Rwy.
NOTE: **Rwy 17,** multiple trees beginning 7' from DER, 463' right of centerline, up to 53' AGL/1507' MSL. Multiple poles beginning 587' from DER, 481' right of centerline, up to 38' AGL/1492' MSL. Light tower 573' from DER, 612' right of centerline, 46' AGL/1501' MSL. Satellite dish 531' from DER, 571' right of centerline, up to 38' AGL/1494' MSL. **Rwy 35,** multiple poles beginning 93' from DER, 319' left of centerline, up to 29' AGL/1508' MSL. Poles beginning 849' from DER, 415' right of centerline, up to 26' AGL/1503' MSL. Fence 79' from DER, 417' left of centerline, 4' AGL/1483' MSL.

FALLS CITY, NE
BRENNER FIELD (FNB)
AMDT 3 03247 (FAA)
TAKEOFF MINIMUMS: **Rwy 32**, 300-1 or std. with a min. climb of 266' per NM to 1200.
DEPARTURE PROCEDURE: **Rwy 14**, climb via heading 144°to 1700 before turning right.
NOTE: **Rwy 14,** pole 256' from DER, 463' right of centerline, 25' AGL/990' MSL. Catenary 294' from DER, 401' right of centerline, 24' AGL/989' MSL. Tree 2889' from DER, 582' right of centerline, 55' AGL/1053' MSL. **Rwy 32,** tree 3360' from DER, 856' left of centerline, 100' AGL/1099' MSL.

FORT LEAVENWORTH, KS
SHERMAN AAF (FLV)
ORIG 05300 (FAA)
DEPARTURE PROCEDURE: **Rwy 16,** Climb via heading 155°to 1700 before turning southwest.
NOTE: **Rwy 16,** road 79' from DER, across departure course, up to 15' AGL/779' MSL. Building 400' from DER, 580' left of centerline, 28' AGL/788' MSL, pumphouse 444' from DER, 564' left of centerline, 23' AGL/783' MSL, boats 1063' from DER, across departure course, up to 45' AGL/800' MSL, trees 2165' from DER, across departure course, up to 75' AGL/838' MSL. **Rwy 34,** multiple trees and poles beginning 117' from DER on centerline, up to 100' AGL/879' MSL, levee 187' from DER, on centerline, 35' AGL/782' MSL.

FORT SCOTT, KS
FORT SCOTT MUNI (FSK)
ORIG 07242 (FAA)
NOTE: **Rwy 18,** multiple trees beginning 673' from DER, 275' left of centerline, up to 43' AGL/962' MSL. Vehicle on road 621' from DER, 25' left of centerline, 15' AGL/935' MSL. Tree 654' from DER, 214' right of centerline, 28' AGL/947' MSL. Fence 193' from DER, 370' right of centerline, 8' AGL/926' MSL. **Rwy 36,** multiple trees beginning 137' from DER, 305' left of centerline, up to 43' AGL/952' MSL. Fence 204' from DER, 284' left of centerline, 8' AGL/911' MSL. Multiple trees beginning 359' from DER, 399' right of centerline, up to 44' AGL/933' MSL.

FREMONT, NE
FREMONT MUNI (FET)
AMDT 6A 13346 (FAA)
TAKEOFF MINIMUMS: **Rwy 14,** 300-1½ or std. w/ min. climb of 255' per NM to 1500. **Rwy 19,** 600-2½ or std. w/min. climb of 370' per NM to 2000.
DEPARTURE PROCEDURE: **Rwy 19,** climb heading 188° to 1800 before turning right.
NOTE: **Rwy 1**, vehicles on roads beginning 176' from DER, left and right of centerline, up to 15' AGL/ 1224' MSL. Trees beginning 848' from DER, left and right of centerline, up to 100' AGL/ 1299' MSL. Trees beginning 3317' from DER, left and right of centerline, up to 100' AGL/ 1299' MSL. **Rwy 14**, vegetation located 16' from DER, left and right of centerline, up to 5' AGL/1205' MSL. Multiple trees beginning 691' from DER, left and right of centerline, up to 100' AGL/1275' MSL. Tower located 1548' from DER, 674' left of centerline, 50' AGL/1250' MSL. Building located 1.1 NM from DER, 53' left of centerline, 216' AGL/1413' MSL. **Rwy 19**, vehicles on roads beginning 717' from DER, left and right of centerline, up to 15' AGL/1224' MSL. Multiple trees beginning 816' from DER, left and right of centerline, up to 100' AGL/1282' MSL. Antenna and tower located 2.1 NM from DER, 2098' right of centerline, up to 369' AGL/1719' MSL. **Rwy 32**, vegetation beginning 104' from DER, 483' left of centerline, up to 9' AGL/1209' MSL. Vehicles on road and poles beginning 422' from DER, left and right of centerline, up to 25' AGL/1230' MSL. Street lights beginning 584' from DER, 460' right of centerline, up to 41' AGL/1246' MSL. Multiple trees beginning 1060' from DER, 176' left of centerline, up to 100' AGL/1273' MSL.

GARDEN CITY, KS
GARDEN CITY RGNL (GCK)
ORIG 07186 (FAA)
NOTE: **Rwy 12,** multiple trees beginning 585' from DER, 431' left of centerline, up to 52' AGL/2926' MSL.

GARDNER, KS
GARDNER MUNI (K34)
ORIG-A 10098 (FAA)
TAKEOFF MINIMUMS: **Rwy 8,** multiple power lines 192' from DER, 430' left of centerline, up to 38' AGL/1069' MSL.
NOTE: **Rwy 26,** multiple power lines 472' from DER, 502' right of centerline, up to 38' AGL/1072' MSL.

GOODLAND, KS
RENNER FIELD/GOODLAND MUNI (GLD)
AMDT 5 11069 (FAA)
TAKEOFF MINIMUMS: **Rwys 17, 35,** NA-Environmental.
DEPARTURE PROCEDURE: **Rwy 23**, climb heading 234° to 4300 before turning left.
NOTE: **Rwy 12,** vehicle on road 510' from DER, 544' left of centerline, 15' AGL/3665' MSL. **Rwy 23,** vehicle on road 683' from DER, 167' right of centerline, 15' AGL/3679' MSL. **Rwy 30,** trees beginning 153' from DER, 241' left of centerline, 15' AGL/3659' MSL. Silo 721' from DER, 567' left of centerline, 36' AGL/3675' MSL. Tree 1096' from DER, 641' right of centerline, 35' AGL/3674' MSL.

GORDON, NE
GORDON MUNI (GRN)
AMDT 2A 11097 (FAA)
TAKEOFF MINIMUMS: **Rwy 29**, 300-1.
DEPARTURE PROCEDURE: **Rwys 22, 29**, climb runway heading to 4400 before turning.
NOTE: **Rwy 22,** trees beginning 909' from DER, 24' right of centerline, up to 56' AGL/3594' MSL. Trees beginning 555' from DER, 109' left of centerline, up to 73' AGL/3622' MSL. Tree 1515' from DER, on centerline, up to 43' AGL/3593' MSL.

GOTHENBURG, NE
QUINN FIELD (GTE)
AMDT 1 81106 (FAA)
TAKEOFF MINIMUMS: **Rwy 32**, 300-1 or std. with a min. climb of 300' per NM to 2800.

GRAND ISLAND, NE
CENTRAL NEBRASKA RGNL (GRI)
ORIG 07354 (FAA)
NOTE: **Rwy 13,** tree 1334' from DER, 730' left of centerline, 39' AGL/1881' MSL.

GRANT, NE
GRANT MUNI (GGF)
ORIG 08213 (FAA)
NOTE: **Rwy 15,** post 7' from DER, 297' left of centerline, 4' AGL/3424' MSL. Post 5' from DER, 300' left of centerline, 5' AGL/3424' MSL. Road with vehicle 524' from DER, 525' left of centerline, 17' AGL/3442' MSL. Trees beginning 128' from DER, 304' left of centerline, up to 100' AGL/3442' MSL. **Rwy 33,** terrain 107' from DER, 352' left of centerline, 0' AGL/3426' MSL. Fence 226' from DER, 505' left of centerline, 8' AGL/3430' MSL. Terrain beginning 102' from DER, 199' right of centerline, up to 0' AGL/3429' MSL. Fence 3' from DER, 496' right of centerline, 4' AGL/3426' MSL.

GREAT BEND, KS
GREAT BEND MUNI (GBD)
ORIG 08325 (FAA)
DEPARTURE PROCEDURE: **Rwy 35,** climb heading 352° to 3200 before turning eastbound.
NOTE: **Rwy 35,** tree 1312' from DER, 826' left of centerline, 62' AGL/1946' MSL.

HARTINGTON, NE
HARTINGTON MUNI/BUD BECKER FIELD (0B4)
ORIG 11237 (FAA)
DEPARTURE PROCEDURE: **Rwy 31,** Climb heading 315° to 1900 before turning right.
NOTE: **Rwy 13,** vehicles on road beginning 21' from DER, left and right of centerline, up to 15' AGL/1425' MSL. Terrain 137' from DER, 493' right of centerline 1424' MSL. Trees beginning 48' from DER, 269' left of centerline, up to 50' AGL/1415' MSL. **Rwy 31,** trees beginning 1064' from DER, 742' left of centerline, up to 50' AGL/1495' MSL. Antenna towers beginning 2581' from DER, 346' left of centerline, 90' AGL/1489' MSL. Utility poles and signs beginning 3029' from DER, 929' left of centerline, 85' AGL/1484' MSL. Building peaks beginning 3173' from DER, 35' left of centerline, 90' AGL/1513' MSL. Light pole 3776' from DER, 1117' left of centerline, 85' AGL/1512' MSL. Utility pole 3518' from DER, 1144' left of centerline, 98' AGL/1513' MSL. Smokestack 3791' from DER. 1042' left of centerline, 80' AGL/1489' MSL. Trees and building peaks beginning 3257' from DER, 250' right of centerline, up to 100' AGL/1475' MSL.

HARVARD, NE
HARVARD STATE (08K)
ORIG 11013 (FAA)
TAKEOFF MINIMUMS: **Rwys 4, 32,** NA-Environmental. **Rwy 35,** std. w/ min. climb of 232' per NM to 3500 or 1100-3 for climb in visual conditions.
DEPARTURE PROCEDURE: **Rwy 35,** For climb in visual conditions: cross Harvard State Airport at or above 2800 before proceeding on course.
NOTE: **Rwy 35,** terrain 39' from DER, 451' left of centerline, 1818' MSL.

HASTINGS, NE
HASTINGS MUNI (HSI)
AMDT 3 09071 (FAA)
DEPARTURE PROCEDURE: **Rwy 4**, climb heading 090° to 3000 before proceeding on course. **Rwy 32**, climb heading 323°to 2500 before turning right.
NOTE: **Rwy 14,** vehicle on road 202' from DER, 386' left of centerline, 15' AGL/1952' MSL. Tree 625' from DER, 498' right of centerline, 17' AGL/1961' MSL. Light pole 620' from DER, 657' right of centerline, 35' AGL/1977' MSL. Multiple trees beginning 835' from DER, 558' left of centerline, up to 61' AGL/2010' MSL.

HAYS, KS
HAYS RGNL (HYS)
AMDT 2 92180 (FAA)
DEPARTURE PROCEDURE: **Rwy 34**, westbound departures (160°CW 340°) climb runway heading 3100 before proceeding on course.

HEBRON, NE
HEBRON MUNI (HJH)
ORIG 85115 (FAA)
TAKEOFF MINIMUMS: **Rwys 3,12,21,30,** 300-1.
DEPARTURE PROCEDURE: **All Rwys:** climb straight ahead to 1700 before proceeding on course.

HERINGTON, KS
HERINGTON RGNL (HRU)
ORIG 11013 (FAA)
TAKEOFF MINIMUMS: **Rwy 17,** 400 - 2½ or std. w/ min. climb of 215' per NM to 2000, or alternatively, with standard takeoff minimums and a normal 200' per NM climb gradient. Takeoff must occur no later than 1800' prior to DER.
NOTE: **Rwy 17,** tower 2 NM from DER, 3564' right of centerline, 318' AGL/1808' MSL.

HILL CITY, KS
HILL CITY MUNI (HLC)
AMDT 1 13178 (FAA)
DEPARTURE PROCEDURE: **Rwy 36,** climb heading 356°to 3000 before turning left.
NOTE: **Rwy 18,** vehicles on road beginning 429' from DER, left and right of centerline, up to 15' AGL/2204' MSL. Trees beginning 359' from DER, left and right of centerline, up to 70' AGL/2217' MSL. **Rwy 36,** rising terrain beginning 117' from DER, 305' right of centerline, up to 2252' MSL. Bushes beginning 158' from DER, 196' right of centerline, up to 5' AGL/2255' MSL. Poles beginning 2432' from DER, 785' right of centerline, up to 50' AGL/2311' MSL. Tree 3476' from DER, 1223' right of centerline, up to 20' AGL/2329' MSL.

HOLDREGE, NE
BREWSTER FIELD (HDE)
AMDT 2 98113 (FAA)
TAKEOFF MINIMUMS: **Rwys 11, 29,** NA.
DEPARTURE PROCEDURE: **Rwy 18,** climb runway heading to 3800 before turning right. **Rwy 36,** climb runway heading to 3600 before turning left.

HUGOTON, KS
HUGOTON MUNI (HQG)
AMDT 1 07186 (FAA)
TAKEOFF MINIMUMS: **Rwy 31,** NA-obstacles.
DEPARTURE PROCEDURE: **Rwy 2**, climb heading 016°to 3800 before turning right.
NOTE: **Rwy 2,** multiple poles, hangars, and vehicle on road beginning 25' from DER, 334' left of centerline, up to 43' AGL/3167' MSL. Pole and fence beginning 19' from DER, 304' right of centerline, up to 33' AGL/3157' MSL. **Rwy 20,** vehicle on road 1' from DER, 371' right of centerline, 15' AGL/3153' MSL. Vehicle on road 203' from DER, 369' left of centerline, 15' AGL/3148' MSL.

HUTCHINSON, KS
HUTCHINSON MUNI (HUT)
AMDT 5 11013 (FAA)
DEPARTURE PROCEDURE: **Rwy 4,** climb heading 036°to 3100 before proceeding east. **Rwy 13,** climb heading 132°to 3100 before proceeding east. **Rwy 17,** climb heading 171°to 2700 before proceeding east. **Rwy 22,** climb heading 216°to 2400 before proceeding east. **Rwy 31,** climb heading 312°to 2400 before proceeding east. **Rwy 35,** climb heading 351°to 2400 before proceeding east.
NOTE: **Rwy 4,** vehicle on road, 53' from DER, 62' right of centerline, up to 15' AGL/1559' MSL. Trees beginning 50' from DER, 418' left of centerline, up to 100' AGL/1636' MSL. Trees beginning 11' from DER, 231' right of centerline, up to 100' AGL/1693' MSL. **Rwy 13,** trees beginning 5' from DER, 225' left of centerline, up to 100' AGL/1564' MSL. Tower 1484' from DER, 778' left of centerline, 70' AGL/1584' MSL. Vehicle on road, 1' from DER, 203' right of centerline, up to 15' AGL/1529' MSL. Antennas and trees beginning 650' from DER, 312' right of centerline, up to 100' AGL/1561' MSL. **Rwy 17,** vehicles on road, 267' from DER, left and right of centerline, up to 15' AGL/1532' MSL. Light on fence 209' from DER, 537' right of centerline, 11' AGL/1526' MSL. **Rwy 22,** light on tower, 3505' from DER, 1229' left of centerline, 131' AGL/1646' MSL. Poles, trees, lights, and buildings beginning 95' from DER, 281' left of centerline, up to 100' AGL/1567' MSL. **Rwy 31,** vehicles on road, 39' from DER, 111' left of centerline, up to 15' AGL/1539' MSL. Trees beginning 1439' from DER, 689' left of centerline, up to 100' AGL/1572' MSL. Tree 2669' from DER, 1097' right of centerline, up to 100' AGL/1599' MSL. **Rwy 35,** tree 112' from DER, 486' left of centerline, up to 100' AGL/1550' MSL. Multiple trees beginning 76' from DER, 155' right of centerline, up to 100' AGL/1564' MSL.

IMPERIAL, NE
IMPERIAL MUNI (IML)
AMDT 2 96228 (FAA)
TAKEOFF MINIMUMS: **Rwy 21**, 300-1 or std. with a min. climb of 260' per NM to 3700.

INDEPENDENCE, KS
INDEPENDENCE MUNI (IDP)
ORIG 08325 (FAA)
NOTE: **Rwy 4,** trees beginning 2911' from DER, 1236' left of centerline, up to 100' AGL/929' MSL. Tree 1878' from DER, 236' right of centerline, 52' AGL/871' MSL. **Rwy 17,** trees beginning 1402' from DER, 696' left of centerline, up to 31' AGL/860' MSL. **Rwy 35,** obstruction light on DME 1002' from DER, 256' right of centerline, 20' AGL/849' MSL. Trees beginning 2515' from DER, 994' right of centerline, up to 100' AGL/929' MSL.

IOLA, KS
ALLEN COUNTY (K88)
ORIG 09071 (FAA)
NOTE: **Rwy 1,** trees 1280' from DER, 485' right of centerline, 100' AGL/1109' MSL. **Rwy 19,** vehicle on road 28' from DER, 501' right of centerline, 15' AGL/1024' MSL. Terrain beginning 69' from DER, 229' right of centerline, up to 1014' MSL. Trees 2240' from DER, 1068' right of centerline, 100' AGL/1109' MSL. Trees 2381' from DER, 621' left of centerline, 100' AGL/1089' MSL.

JOHNSON, KS
STANTON COUNTY MUNI (JHN)
ORIG 10322 (FAA)
NOTE: **Rwy 17,** hangar 517' from DER, 539' right of centerline, 18' AGL/3342' MSL. **Rwy 26,**hangar 373' from DER, 315' left of centerline, 18' AGL/3342' MSL. Vehicle on road beginning 529' from DER, on centerline, 15' AGL/3339' MSL. Trees beginning 704' from DER, 66' left of centerline, up to 40' AGL/3364' MSL.

JUNCTION CITY, KS
FREEMAN FIELD (3JC)
AMDT 2 10042 (FAA)
TAKEOFF MINIMUMS: **Rwys 5, 23,** NA-Environmental. **Rwy 18**, 500-2¾ or std. with a min. climb of 420' per NM to 1700. **Rwy 36,** 300-2 or std. w/ min climb of 234' per NM to 1500.
DEPARTURE PROCEDURE: **Rwy 18,** climb heading 189° to 2200 before turning right. **Rwy 36,** climb heading 009° to 2000 before proceeding on course.
NOTE: **Rwy 18,** numerous towers and poles beginning 909' from DER, 389' left of centerline, up to 135' AGL/1432' MSL. Tank 1.1 NM from DER, 1895' left of centerline, 148' AGL/1410' MSL. Antenna 1.9 NM from DER, 478' left of centerline, 75' AGL/1426' MSL. Numerous towers and trees beginning 28' from DER, 437' right of centerline, up to 320' AGL/1540' MSL. **Rwy 36,** tree 540' from DER, 6' left of centerline, 100' AGL/1164' MSL. Trees beginning 2531' from DER, 397' right of centerline, up to 100' AGL/1164' MSL. Building 54' from DER, 435' left of centerline, 30' AGL/1165' MSL.

KEARNY, NE
KEARNEY RGNL (EAR)
AMDT 1 12124 (FAA)
DEPARTURE PROCEDURE: **Rwy 13,** climb heading 132° to 3600 before turning left.
NOTE: **Rwy 13,** trees 1631' from DER, 745' right of centerline, 82' AGL/2189' MSL. Trees 2769' from DER, 879' left of centerline, 109' AGL/2199' MSL.

KIMBALL, NE
KIMBALL MUNI/ROBERT E. ARRAJ FIELD (IBM)
ORIG 07018 (FAA)
NOTE: **Rwy 10,** fence 218' from DER, 273' right of centerline, 4' AGL/4905' MSL. Wind cone 256' from DER, 222' left of centerline, 14' AGL/4914' MSL. Multiple stop signs beginning 830' from DER, 555' left of centerline, up to 17' AGL/4926' MSL. **Rwy 28,** terrain beginning 75' from DER, 262' right of centerline, up to 4939' MSL. Terrain beginning 141' from DER, 435' left of centerline, up to 4932' MSL.

KINGMAN, KS
KINGMAN AIRPORT-CLYDE CESSNA FIELD (9K8)
ORIG 11125 (FAA)
NOTE: **Rwy 11,** trees beginning 139' from DER, 522' right of centerline, up to 100' AGL/1689' MSL. Trees beginning 1525' from DER, 819' left of centerline, up to 100' AGL/1709' MSL. **Rwy 18,** poles beginning 125' from DER, 418' left of centerline, up to 102' AGL/1621' MSL. Trees beginning 36' from DER, left and right of centerline, up to 132' AGL/1661' MSL. **Rwy 29,** vehicles on road 1054' from DER, 615' left of centerline, up to 15' AGL/1634' MSL. Trees beginning 3430' from DER, 257' left of centerline, up to 100' AGL/1729' MSL. **Rwy 36,** tree 119' from DER, 315' left of centerline, 50' AGL/1604' MSL. Trees beginning 580' from DER, left and right of centerline, up to 100' AGL/1704' MSL.

LARNED, KS
LARNED-PAWNEE COUNTY (LQR)
AMDT 3 11013 (FAA)
TAKEOFF MINIMUMS: **Rwys 4, 12, 22, 30,** NA-Environmental.
NOTE: **Rwy 17,** runway light 9' from DER, 50' left of centerline, 1' AGL/2009' MSL. Light 100' from DER, 486' right of centerline, 37' AGL/2047' MSL. Tank 117' from DER, 313' right of centerline, 17' AGL/2027' MSL. Vehicles on road 493' from DER, crossing right to left, 15' AGL/2029' MSL. Trees 536' from DER, 54' AGL/2068' MSL. **Rwy 35,** runway light 10' from DER, 13' right of centerline, 2' AGL/2008' MSL. Vehicles on road 548' from DER, crossing right to left, 15' AGL/2021' MSL. Power poles 573' from DER, 614' left of centerline, 38' AGL/2031' MSL. Power poles beginning 577' from DER, 364' right of centerline, up to 38' AGL/2039' MSL. Trees beginning 597' from DER, 204' right of centerline. Up to 54' AGL/2050' MSL.

12 DEC 2013 to 09 JAN 2014
12 DEC 2013 to 09 JAN 2014

LAWRENCE, KS

LAWRENCE MUNI (LWC)
AMDT 4 03247 (FAA)

TAKEOFF MINIMUMS: **Rwy 1,** 400-1½ or std. with a min. climb of 387' per NM to 1300. **Rwy 33,** 300-1 or std. with a min. climb of 327' per NM to 1100.

DEPARTURE PROCEDURE: **Rwy 15**, south and west departures (140°CW 360°), climb via heading 130° to 2400 before turning right on course. **Rwy 19**, climb via heading 180°to 2400 before turning on course.

NOTE: **Rwy 1,** bush 297' from DER, 192' right of centerline, 9' AGL/842' MSL, tree 2864' from DER, 759' right of centerline, 90' AGL/969' MSL, tree 4151' from DER, 1466' left of centerline, 79' AGL/958' MSL, tree 7024' from DER, 2180' right of centerline, 45' AGL/1104' MSL, tree 7285' from DER, 1781' right of centerline, 100' AGL/1179' MSL, tree 7406' from DER, 349' right of centerline, 49' AGL/1088' MSL, tree 7980' from DER, 2613' right of centerline, 46' AGL/1105' MSL, tree 10,211' from DER, 2539' left of centerline, 49' AGL/1108' MSL, tree 11,544' from DER, 1866' left of centerline, 70'AGL/1129' MSL. **Rwy 15,** tree 543' from DER,561' left of centerline, 28' AGL/857' MSL, tree 1361' from DER, 714' right of centerline, 50' AGL/879' MSL. **Rwy 19,** tree 1797' from DER, 558' right of centerline, 79' AGL/918' MSL, tree 1896' from DER, 317' right of centerline, 71'AGL/910' MSL. **Rwy 33,** tree 1323' from DER, 623' right of centerline, 59' AGL/898' MSL, tree 1622' from DER, 353' right of centerline, 48' AGL/887' MSL, tree 1768' from DER, 201' right of centerline, 49' AGL/888' MSL, tree 1945' from DER, 17' left of centerline, 66' AGL/905' MSL, tree 4357' from DER, 1563' right of centerline, 100' AGL/1009' MSL.

LEXINGTON, NE

JIM KELLY FIELD (LXN)
AMDT 2 07130 (FAA)

TAKEOFF MINIMUMS: **Rwy 19,** std. w/ min. climb of 291' per NM to 4000 or 1200-3 for climb in visual conditions.

DEPARTURE PROCEDURE: **Rwy 14,** climb heading 136°to 3500' before turning right. **Rwy 19,** for climb in visual conditions: cross Jim Kelly Field Airport at or above 3500 MSL before proceeding on course.

NOTE: **Rwy 1,** terrain 56' from DER, 470' left of centerline, 2409' MSL. **Rwy 14,** multiple trees beginning 865' from DER, 242' left of centerline, up to 59' AGL/2459' MSL. Multiple trees and railroad signals beginning 896' from DER, 406' right of centerline, up to 55' AGL/2457' MSL. **Rwy 32,** fence 97' from DER, 497' right of centerline, 3' AGL/2418' MSL. Fence 72' from DER, 498' left of centerline, 10' AGL/2415' MSL.

LIBERAL, KS

LIBERAL MID-AMERICA RGNL (LBL)
AMDT 5 07242 (FAA)

NOTE: **Rwy 4,** obstruction light on lighted WSK 390' from DER, 350' left of centerline, 21' AGL/2896' MSL. Tree 1299' from DER, 785' right of centerline, 44' AGL/2924' MSL. **Rwy 35,** multiple trees beginning 1090' from DER, 317' right of centerline, up to 39' AGL/2920' MSL.

LINCOLN, NE

LINCOLN (LNK)
ORIG-A 10182 (FAA)

NOTE: **Rwy 14,** windsock 262' from DER, 369' left of centerline, 7' AGL/1187' MSL. **Rwy 17,** light poles beginning 520' from DER, 505' right of centerline, up to 36' AGL/1198' MSL. **Rwy 18,** rod on obstruction light tower 3858' from DER, 687' left of centerline, 80' AGL/1280' MSL. **Rwy 35,** warehouse 4463' from DER, 1350' left of centerline, 50' AGL/1369' MSL.

MANHATTAN, KS

MANHATTAN RGNL (MHK)
AMDT 7A 12152 (FAA)

TAKEOFF MINIMUMS: **Rwy 3,** 400-2½ or std. w/ min. climb of 360' per NM to 1600. **Rwy 13,** 300-1½ or std. w/ min. climb of 219' per NM to 1300. **Rwy 31,** 400-2¼ or std. w/ min. climb of 277' per NM to 1500.

DEPARTURE PROCEDURE: **All runways,** westbound departures heading 210°through 360°NA. **Rwy 3,** climb heading 036°to 1700 before turning right. **Rwy 31,** departure NA when R-3602B active. NOTE: R-3602B restricted area immediately west of airport.

NOTE:**Rwy 3,** numerous trees beginning 20' from DER, right and left of centerline, up to 100' AGL/1395' MSL. **Rwy 13,** numerous trees beginning 1304' from DER, right and left of centerline, up to 100' AGL/1229' MSL. Light pole, flood light, building, and elevator beginning 33' from DER, 439' left of centerline, up to 50' AGL/1086' MSL. Railroad 905' from DER, 614' right of centerline, 23' AGL/1068' MSL. **Rwy 21,** numerous trees beginning 2350' from DER, right and left of centerline, up to 100' AGL/1169' MSL. Pole 4928' from DER, 1006' right of centerline, 41' AGL/1189' MSL. Pole 3593' from DER, 462' right of centerline, 41' AGL/1189' MSL. Pole 3993' from DER, 461' right of centerline, 41' AGL/1158' MSL. **Rwy 31,** numerous trees beginning 164' from DER, right and left of centerline, up to 100' AGL/1358' MSL. Utility pole 1290' from DER, 435' right of centerline, 25' AGL/1124' MSL.

MARSHALL AAF (KFRI)

FORT RILEY, KS 07186

Rwy 22, 400-2¾*
* Or standard with minimum climb of 273/NM to 1500.

DEPARTURE PROCEDURE: **Rwy 22:** Climb on heading 224°to 2200 before proceeding on course.

TAKEOFF OBSTACLES: **Rwy 4:** Ridgeline 1212' MSL, 2721' from DER, 1104' right of centerline. Ridgeline 1198' MSL, 4791' from DER, 151' right of centerline. **Rwy 22**: Antenna 1371' MSL, 8919' from DER, 1292' left of centerline. Antenna 1432' MSL, 14,495' from DER, 2287' left of centerline.

12 DEC 2013 to 09 JAN 2014
12 DEC 2013 to 09 JAN 2014

MARYSVILLE, KS
MARYSVILLE MUNI (MYZ)
AMDT 1 11125 (FAA)
TAKEOFF MINIMUMS: **Rwy 34**, 500-1.
NOTE: **Rwy 16,** trees beginning 68' from DER, 480' left of centerline, up to 28' AGL/1287' MSL. Pole 200' from DER, 501' left of centerline, 30' AGL/1285' MSL. Trees beginning 506' from DER, 540' left of centerline, up to 88' AGL/1327' MSL. Trees beginning 1306' from DER, 761' right of centerline, up to 100' AGL/1359' MSL. Trees beginning 4610' from DER, 1170' left of centerline, up to 100' AGL/1409' MSL. **Rwy 34,** trees 1539' from DER, 902' left of centerline, 69' AGL/1327' MSL. Tower 4940' from DER, 1289' right of centerline, 499' AGL/1759' MSL.

MC CONNELL AFB (KIAB)
WICHITA, KS 09043
TAKEOFF OBSTACLES: **Rwy 1L,** KC135 tail 42' AGL/1409' MSL, 24' from DER, 363' left of centerline. **Rwy 1R,** KC135 tail 42' AGL/ 1406' MSL, 1048' from DER, 678' right of centerline. KC135 tail 42' AGL/1406' MSL, 139' from DER, 578' right of centerline. KC135 tail 42' AGL/1406' MSL, 325' from DER, 577' right of centerline. KC135 tail 42' AGL/1406' MSL, 514' from DER, 577' right of centerline. KC135 tail 42' AGL/1406' MSL, 729' from DER, 678' right of centerline. KC135 tail 42' AGL/1406' MSL, 889' from DER, 678' right of centerline. KC135 tail 42' AGL/1400' MSL, 43' from DER, 306' right of centerline.

MC COOK, NE
MC COOK BEN NELSON RGNL (MCK)
ORIG 09351(FAA)
TAKEOFF MINIMUMS: **Rwys 17, 35,** NA-Environmental.
NOTE: **Rwy 4,** tree 275' from DER, 233' left of centerline, 27' AGL/2566' MSL. **Rwy 12,** multiple trees beginning 71' from DER, 147' right of centerline, up to 40' AGL/2559' MSL. Tree 240' from DER, 142' left of centerline, 40' AGL/2549' MSL. **Rwy 22,** pole 843' from DER, 95' right of centerline, 28' AGL/2587' MSL.

MC PHERSON, KS
MC PHERSON (MPR)
AMDT 2 07298 (FAA)
TAKEOFF MINIMUMS: **Rwy 8, 26,** NA-Environmental.
NOTE: **Rwy 18,** trees beginning 2646' from DER, 1047' left to 1047' right of centerline, up to 100' AGL/1594' MSL. **Rwy 36,** bush 32' from DER, 262' right of centerline, 8' AGL/1495' MSL. Trees beginning 2646' from DER, 1047' left to 1047' right of centerline, up to 100' AGL/1594' MSL.

MEADE, KS
MEADE MUNI (MEJ)
ORIG 11013 (FAA)
TAKEOFF MINIMUMS: **Rwys 8,26,** NA-Environmental.
NOTE: **Rwy 17,** vehicles on roadway at DER, 290' right of centerline, up to 15' AGL/2524' MSL. Trees beginning 768' from DER, left and right of centerline, up to 45' AGL/2554' MSL. **Rwy 35,** hanger 446' from DER, 612' left of centerline, up to 20' AGL/2549' MSL. Vehicles on roadway 641' from DER, left and right of centerline, up to 17' AGL/2546' MSL. Trees beginning 2129' from DER, 530' right of centerline, up to 45' AGL/2574' MSL.

MINDEN, NE
PIONEER VILLAGE FIELD (0V3)
AMDT 2 10266 (FAA)
TAKEOFF MINIMUMS: **Rwys 5, 23**, NA-Turf.
DEPARTURE PROCEDURE: **Rwy 34,** climb heading 339°to 3000 before turning right.
NOTE: **Rwy 16,** trees, guard posts, and street lights beginning 32' from DER, 156' right of centerline, up to 75' AGL/2223' MSL. Trees beginning 193' from DER, 167' left of centerline, up to 67' AGL/2204' MSL. Buildings beginning 1656' from DER, 156' right of centerline, up to 70' AGL/2225' MSL. Power poles beginning 528' from DER, 393' right of centerline, up to 37' AGL/2191' MSL. **Rwy 34,** trees beginning 192' from DER, 156' left of centerline, up to 100' AGL/2269' MSL.

MOUNDRIDGE, KS
MOUNDRIDGE MUNI (47K)
ORIG 11349 (FAA)
NOTE: **Rwy 17,** buildings 224' from DER, 125' right and 280' left of centerline, up to 25' AGL/1519' MSL. Vehicles on roadway across centerline 508' from DER, up to 15' AGL/1504' MSL. Power poles beginning 744' from DER, 638' left of centerline, up to 35' AGL/1524' MSL. Trees beginning 1123' from DER, 693' right of centerline, up to 100' AGL/1589' MSL. **Rwy 35,** trees beginning 4035' from DER, 401' right of centerline, up to 100' AGL/1599' MSL.

NEBRASKA CITY, NE
NEBRASKA CITY MUNI (AFK)
ORIG 08157 (FAA)
TAKEOFF MINIMUMS: **Rwys 5, 23,** NA-Environmental.

NELIGH, NE
ANTELOPE COUNTY (4V9)
ORIG 09351 (FAA)
TAKEOFF MINIMUMS: **Rwy 1,** 400-1¾ or std. w/ min. climb of 315' per NM to 2200.
DEPARTURE PROCEDURE: **Rwy 19,** climb heading 188°to 2500 before proceeding on course.
NOTE: **Rwy 1,** multiple trees beginning 283' from DER, 7' right of centerline, up to 89' AGL/1810' MSL. Multiple towers beginning 1.2 NM from DER, 194' left of centerline, up to 135' AGL/2071' MSL. Multiple antennas beginning 1.4 NM from DER, 434' left of centerline, up to 71' AGL/2022' MSL. Multiple structures beginning 1720' from DER, 2' left of centerline, up to 59' AGL/1780' MSL. Building 1.4 NM from DER, 477' left of centerline, 42' AGL/1991' MSL. **Rwy 13,** tree 30' from DER, 468' left of centerline, 60' AGL/1756' MSL. **Rwy 19,** fence beginning 80' from DER, 450' right of centerline, up to 4' AGL/1785' MSL. Ground 76' from DER, 334' right of centerline, 1783' MSL. Ground 180' from DER, 342' right of centerline, 1783' MSL. **Rwy 31,** multiple trees beginning 586' from DER, 603' left of centerline, up to 60' AGL/1819' MSL. Vehicles on road beginning 168' from DER, 523' left of centerline, up to 17' AGL/1766' MSL.

NEWTON, KS
NEWTON-CITY-COUNTY (EWK)
ORIG 11321 (FAA)
NOTE: **Rwy 8,** silo 503' from DER, 552' right of centerline, 61' AGL/1591' MSL. Elevator 535' from DER, 523' right of centerline, 61' AGL/1591' MSL. Pole 837' from DER, 364' left of centerline, 42' AGL/1568' MSL. Pole 844' from DER, 209' right of centerline, 42' AGL/1568' MSL. **Rwy 26,** pole 737' from DER, 229' right of centerline, 37' AGL/1560' MSL. Pole 723' from DER, 407' left of centerline, 27' AGL/1553' MSL. **Rwy 35,** tree 586' from DER, 577' left of centerline, 22' AGL/1545' MSL. Sign at DER, 410' right of centerline, 5' AGL/1533' MSL. Rising terrain, 40' from DER, 399' right of centerline, up to 1532' MSL.

NORFOLK, NE
NORFOLK RGNL/KARL STEFAN MEMORIAL FLD (OFK)
ORIG 09351 (FAA)
NOTE: **Rwy 1,** terrain with trees beginning 50' from DER, left and right of centerline, up to 100' AGL/1615' MSL. **Rwy 14,** terrain with trees beginning 55' from DER, left and right of centerline, up to 75' AGL/1640' MSL. Vehicle on road 555' from DER, 619' left of centerline, 15' AGL/1586' MSL. Satellite dish 825' from DER, 359' left of centerline, 37' AGL/1599' MSL. Electrical equipment 22' from DER, 499' left of centerline, 5' AGL/1565' MSL. **Rwy 19,** terrain beginning 116' from DER, 486' left of centerline, up to 1576' MSL. Fence 905' from DER, 666' left of centerline, 6' AGL/1596' MSL. Trees beginning 3024' from DER, 486' left and right of centerline, up to 100' AGL/1698' MSL. **Rwy 32,** terrain 180' from DER, 162' left of centerline, 1549' MSL. Tree 778' from DER, 672' left of centerline, 100' AGL/1649' MSL. Railroad tracks 959' from DER, 363' left of centerline, 23' AGL/1568' MSL. Tree 2475' from DER, 60' left of centerline, 81' AGL/1611' MSL

NORTH PLATTE, NE
NORTH PLATTE RGNL AIRPORT LEE BIRD FIELD (LBF)
AMDT 5 13262 (FAA)
DEPARTURE PROCEDURE: **Rwy 30,** climb heading 301°to 4000 before turning right. **Rwy 35,** climb heading 355°to 4000 before turning left.
NOTE: **Rwy 12,** road 23' from DER, 14' left of centerline, 20' AGL/2784' MSL. Road and tree beginning 62' from DER, 18' right of centerline, up to 84' AGL/2844' MSL. **Rwy 17,** obstruction light on fence, bush, road, and numerous trees beginning 88' from DER, 1' left of centerline, up to 96' AGL/2866' MSL. Terrain, road, and numerous trees beginning 26' from DER, 2' right of centerline, up to 102' AGL/2872' MSL. **Rwy 30,** terrain, pole, and road beginning 74' from DER, 111' left of centerline, up to 48' AGL/2818' MSL. Trees beginning 1128' from DER, 767' right of centerline, up to 73' AGL/2843' MSL. **Rwy 35,** terrain, antenna, and trees beginning 100' from DER, 6' left of centerline, up to 73' AGL/2843' MSL. Road and trees beginning 25' from DER, 8' right of centerline, up to 118' AGL/2818' MSL.

NORTON, KS
NORTON MUNI (NRN)
AMDT 1 08045 (FAA)
TAKEOFF MINIMUMS: **Rwys 8, 26,** NA-Environmental. **Rwy 16,** 400-3.
NOTES: **Rwy 16,** Tower 2241' from DER, 642' left of centerline, 198' AGL/2528' MSL. Tower 2.42 NM from DER, 3467' right of centerline, 358' AGL/2758' MSL. **Rwy 34,** Tree 630' from DER, 203 left of centerline, 100' AGL/2489' MSL.

O'NEILL, NE
THE O'NEILL MUNI-JOHN L. BAKER FIELD (ONL)
ORIG 88266 (FAA)
DEPARTURE PROCEDURE: **Rwys 4, 13, 22**, climb runway heading to 2600 before turning.

OAKLEY, KS
OAKLEY MUNI (OEL)
ORIG 06215 (FAA)
NOTE: **Rwy 16,** bush 145' from DER, 496' left of centerline, 14' AGL/3034' MSL. Road 208' from DER, 368' right of centerline, 15' AGL/3031' MSL. **Rwy 34,** tree 855' from DER, 416' right of centerline, 50' AGL/3099' MSL.

OBERLIN, KS
OBERLIN MUNI (OIN)
AMDT1 11013 (FAA)
TAKEOFF MINIMUMS: **Rwys 3, 12, 21, 30,** NA-Environmental.
DEPARTURE PROCEDURE: **Rwy17,** climb heading 171°to 3100' before turning East.

OFFUTT AFB (KOFF),

OMAHA, NE . . . . . AMDT 1, 12236

TAKE-OFF OBSTACLES: **Rwy 12,** Fence Post, 3' AGL/974' MSL, 153' from DER, 1' right of centerline. Antenna, 7' AGL/968' MSL, 275' from DER, on centerline. Vehicle, 15' AGL/ 983' MSL, 170' from DER, 158' left of centerline. Road, 15' AGL/ 985' MSL, 190' from DER, on centerline. Railroad, up to 23' AGL/995' MSL, beginning 386' from DER, 55' left of centerline. Multiple trees, up to 110' AGL/ 1,076' MSL, beginning 3,185' from DER, 67' left of centerline. Terrain, 974' MSL, 0' from DER, 353' right of centerline. Multiple trees, up to 110' AGL/ 1,074' MSL, beginning 1,150' from DER, 6' right of centerline. Irrigation equipment, 20' AGL/985' MSL, 545' from DER, 186' right of centerline.
Rwy 30, Antenna, 7' AGL/1,053' MSL, 201' from DER, on centerline. Multiple trees, up to 110' AGL/ 1,090' MSL, beginning 296' from DER, 6' left of centerline. Multiple trees, up to 110' AGL/ 1,098' MSL, beginning 1,267' from DER, 552' right of centerline.

OGALLALA, NE

SEARLE FIELD (OGA)
AMDT 5 13010 (FAA)

TAKEOFF MINIMUMS: **Rwy 26,** std w/min. climb of 215' per NM to 4000'. **Rwy 31,** std w/min. climb of 320' per NM to 4400 or 1200-3 for climb in visual conditions. When executing VCOA, notify ATC prior to departure.
DEPARTURE PROCEDURE: **Rwy 8**, climb heading 083°to 3900 before turning left. **Rwy 26,** climb heading 263°to 4000 before turning right. **Rwy 31,** for climb in visual conditions: cross Searle Field at or above 4400' MSL before proceeding on course.
NOTE: **Rwy 8,** rising terrain 224' from DER, left and right of centerline, up to 3261' MSL. Light on windsock 235' from DER, 417' left of centerline, 16' AGL/3265' MSL. Vehicles on road beginning 294' from DER, 555' right of centerline, up to 15' AGL/3257' MSL. Train on tracks beginning 469' from DER, 615' right of centerline, up to 23' AGL/3264' MSL. Wood poles beginning 566' from DER, 461' right of centerline, up to 24' AGL/3263' MSL. **Rwy 13,** trees beginning 504' from DER, 247' right of centerline, up to 30' AGL/3269' MSL. Trees and poles beginning 627' from DER, 168' right of centerline, up to 51' AGL/3290' MSL. **Rwy 26,** fence 76' from DER, 252' right of centerline, 4' AGL/3265' MSL. Terrain 143' from DER, 499' right of centerline, up to 3269' MSL. Trees 2581' from DER, 964' left of centerline, up to 70' AGL/3339' MSL. **Rwy 31,** tree 383' from DER, 290' left of centerline, up to 100' AGL/3379' MSL. Trees beginning 877' from DER, 314' left of centerline, up to 100' AGL/3399' MSL. Rising terrain beginning 379' from DER, left and right of centerline, up to 3586' MSL.

OLATHE, KS

JOHNSON COUNTY EXECUTIVE (OJC)
ORIG 05300 (FAA)

NOTE: **Rwy 18,** multiple trees 622' from DER, 192' right of centerline, up to 73' AGL/1084' MSL. **Rwy 36,** antenna 335' from DER, 263' left of centerline, 20' AGL/1110' MSL, tree 1008' from DER, 612' right of centerline, 57' AGL/1130' MSL, tree 1544' from DER, 810' left of centerline, 71' AGL/1144' MSL.

NEW CENTURY AIRCENTER (IXD)
AMDT 1 12320 (FAA)

NOTE**: Rwy 4,** fence 204' from DER, 256' right of centerline, 11' AGL/1096' MSL. Obstruction light on fence, 295' from DER, 163' right of centerline, 13' AGL/1098' MSL. Trees beginning 1554' from DER, left and right of centerline, up to 100' AGL/1179' MSL. **Rwy 18,** tree 1845' from DER, 133' left of centerline, 100' AGL/1159' MSL. **Rwy 22,** trees beginning 260' from DER, left and right of centerline, up to 100' AGL/1159' MSL. **Rwy 36,** ground beginning 17' from DER, 407' right of centerline, 1091' MSL. Vehicle on roadway beginning 24' from DER, left and right of centerline, up to 15' AGL/1101' MSL.

OMAHA, NE

EPPLEY AIRFIELD (OMA)
AMDT 5 08045 (FAA)

DEPARTURE PROCEDURE: **Rwys 14L, 14R,** Climb heading 139°to 2600 before proceeding on course. **Rwy 18,** Climb heading 175°to 2600 before turning right. **Rwys 32L, 32R,** Climb heading 319°to 2600 before proceeding westbound. **Rwy 36,** Climb heading 355°to 2600 before turning left.
NOTES: **Rwy 14L,** Trees beginning 3956' from DER, 115' left of centerline, up to 107' AGL/1322' MSL. **Rwy 14R,** Tree 3972' from DER, 1316' left of centerline, 108' AGL/1088' MSL. **Rwy 18,** Tower, pole, and tree beginning 3953' from DER, 852' left of centerline up to 136' AGL/1114' MSL. **Rwy 32L,** Pole and tree beginning 969' from DER, 748' right of centerline, up to 70' AGL/1054' MSL. **Rwy 32R,** Trees beginning 2217' from DER, 767' right of centerline, up to 106' AGL/1089' MSL. **Rwy 36,** Poles and tree beginning 940' from DER, 674' left and right of centerline, up to 83' AGL/1064' MSL.

MILLARD (MLE)
AMDT 3 07074 (FAA)

TAKEOFF MINIMUMS: **Rwy 30,** 300-1¼ or std. w/ min. climb of 370' per NM to 3000.
DEPARTURE PROCEDURE: **Rwy 12,** climb via heading 123°to 3200 before proceeding on course. **Rwy 30,** climb via heading 303°to 3000 before proceeding on course.
NOTE: **Rwy 12,** multiple trees, power poles and highway signs beginning 250' from DER, 152' left of centerline, up to 35' AGL/1101' MSL. Multiple trees and fences beginning 3' from DER, 381' right of centerline, up to 63' AGL/1104' MSL. Multiple street lights beginning 1506' from DER, 678' left of centerline to 568' right of centerline, up to 46' AGL/1115' MSL. **Rwy 30,** multiple towers, trees, power poles, buildings, street lights, fences, and road beginning 13' from DER, 264' left of centerline, up to 100' AGL/1270' MSL. Multiple trees and power poles beginning 516' from DER, 343' right of centerline, up to 88' AGL/1137' MSL.

ORD, NE
EVELYN SHARP FIELD (ODX)
AMDT 3 09127 (FAA)
TAKEOFF MINIMUMS: **Rwys 17,35,**NA-Environmental.
DEPARTURE PROCEDURE: **Rwy 13,** climb heading 131°to 3000 before turning right.
NOTE: **Rwy 13,** pole 860' from DER, 498' left of centerline, 39' AGL/2098' MSL. Trees beginning 705' from DER, 505' left of centerline, up to 37' AGL/2096' MSL. Trees beginning 43' from DER, 443' right of centerline, up to 45' AGL/2104' MSL. **Rwy 31,** trees beginning 2590' from DER, 276' left of centerline, up to 84' AGL/2183' MSL. Poles beginning 1234' from DER, 1' left of centerline, up to 60' AGL/2130' MSL. Tank 2615' from DER, 256' left of centerline, 69' AGL/2139' MSL. Fence 199' from DER, 241' left of centerline, 5' AGL/2075' MSL. Tree 55' from DER, 348' right of centerline, 2' AGL/2072' MSL.

OSHKOSH, NE
GARDEN COUNTY (OKS)
ORIG 05020 (FAA)
DEPARTURE PROCEDURE: **Rwy12,** climb via heading 125°to 4000 before turning right.

OTTAWA, KS
OTTAWA MUNI (OWI)
AMDT 1 11293 (FAA)
TAKEOFF MINIMUMS: **Rwys 13, 31,** NA - Environmental. **Rwy 35,** 400-3 or std. w/min climb of 220' per NM to1400.
DEPARTURE PROCEDURE: Climb heading 356°to 1600 before turning right.
NOTE: **Rwy 35,** pole 1792' from DER, 100' left of centerline, 48' AGL/1011' MSL.

PAOLA, KS
MIAMI COUNTY (K81)
ORIG 11349 (FAA)
NOTE: **Rwy 3,** trees beginning 288' from DER, 317' right of centerline, up to 100' AGL/1034' MSL. Trees beginning 1340' from DER, 93' left of centerline, up to 100' AGL/1034' MSL. **Rwy 21,** vehicles on roadway across centerline 891' from DER, up to 15' AGL/964' MSL. Trees beginning 1162' from DER, 54' right of centerline, up to 100' AGL/1049' MSL. Power lines beginning 3190' from DER, left and right of centerline, up to 120' AGL/1059' MSL.

PARSONS, KS
TRI-CITY (PPF)
ORIG 08269 (FAA)
NOTE: **Rwy 17,** trees beginning 23' from DER, 253' right of centerline, up to 66' AGL/917' MSL. Trees and power poles beginning 8' from DER, 243' left of centerline, up to 56' AGL/916' MSL. **Rwy 35,** trees beginning 12' from DER, 138' right of centerline, up to 40' AGL/956' MSL. Vehicle on road 720' from DER, 7' left and right of centerline, 17' AGL/941' MSL. Trees beginning 728' from DER, 66' left of centerline, up to 20' AGL/935' MSL.

PENDER, NE
PENDER MUNI (0C4)
ORIG 12208 (FAA)
TAKEOFF MINIMUMS: **Rwy 15,** 300-1 or std. w/min. climb of 213' per NM to 1700.
NOTE: **Rwy 15,** trees beginning 240' from DER, 422' right of centerline, up to 80' AGL/1539' MSL. Tree 169' from DER, 425' left of centerline, 38' AGL/1367' MSL. **Rwy 33,** trees and building beginning 264' from DER, 316' right of centerline, up to 39' AGL/1370' MSL. Trees beginning 8' from DER, 318' left of centerline, up to 80' AGL/1519' MSL.

PHILLIPSBURG, KS
PHILLIPSBURG MUNI (PHG)
ORIG 07018 (FAA)
TAKEOFF MINIMUMS: **Rwys 3, 21,** NA (Turf runway)
NOTE: **Rwy 31,** trees 5843' from DER, 1981' left of centerline, 100' AGL/2059' MSL.

PITTSBURG, KS
ATKINSON MUNI (PTS)
AMDT 1 11097 (FAA)
TAKEOFF MINIMUMS: **Rwy 4,** 300-1 or std. w/ min. climb of 362' per NM to 1200.
NOTE: **Rwy 4,** water tank antenna 3415' from DER, 1104' left of centerline, 149' AGL/1079' MSL. Grain tower 2322' from DER, 211' left of centerline, 89' AGL/1028' MSL. Trees beginning 216' from DER, 56' left of centerline. up to 100' AGL/971' MSL. Tree 845' from DER, 138' right of centerline, up to 100' AGL/977' MSL. **Rwy 16,** trees beginning 1017' from DER, 37' left of centerline, up to 100' AGL/989' MSL. OL on pole 609' from DER, 577' left of centerline, 52' AGL/972' MSL. Hangar and vent on hangar beginning 133' from DER, 387' right of centerline, up to 23' AGL/953' MSL. Trees beginning 1601' from DER, 135' right of centerline, up to 100' AGL/992' MSL. **Rwy 22,** Trees beginning 672' from DER, 344' left of centerline, up to 100' AGL/985' MSL. Pole 1082' from DER, 166' left of centerline, 44' AGL/969' MSL. Pole 1268' from DER, 54' right of centerline, 40' AGL/975' MSL. **Rwy 34,** trees beginning 1644' from DER, 25' left of centerline, up to 100' AGL/1039' MSL.

RED CLOUD, NE
RED CLOUD MUNI (7V7)
ORIG 12208 (FAA)
NOTE: **Rwy 16,** Trees and poles beginning 10' from DER, 213' left of centerline, up to 86' AGL/1771' MSL. Rising terrain, trees, and vehicles on roads beginning 41' from DER, 39' night of centerline, up to 68' AGL/1763' MSL. **Rwy 34,** Structure, poles, vehicles on roads, and trees beginning 119' from DER, 103' left of centerline, up to 88' AGL/1838' MSL. Agriculture equipment, pole, vehicles on roads, and trees beginning 498' from DER, 168' right of centerline, up to 69' AGL/1889' MSL.

12 DEC 2013 to 09 JAN 2014
12 DEC 2013 to 09 JAN 2014

RUSHVILLE, NE
MODISETT (9V5)
ORIG 09239 (FAA)
NOTE: **Rwy 14,** trees 21' from DER, 210' right of centerline, up to 47' AGL/3792' MSL. Multiple trees beginning 251' from DER, 302' left of centerline, up to 50' AGL/3805' MSL. Multiple power poles beginning 427' from DER, 31' left of centerline, up to 47' AGL/3834' MSL. Multiple power poles beginning 1179' from DER, 235' right of centerline, up to 67' AGL/3816' MSL. Multiple buildings beginning 415' from DER, 409' left of centerline, up to 25' AGL/3778' MSL. Fence, 203' from DER, 318' left of centerline, 4' AGL/3757' MSL. **Rwy 32,** terrain 964' from DER, 355' left of centerline, 0' AGL/3778' MSL. Fence, 51' from DER, 282' left of centerline, 4' AGL/3751' MSL.

RUSSELL, KS
RUSSELL MUNI (RSL)
AMDT 1 07298 (FAA)
DEPARTURE PROCEDURE: **Rwy 17**, climb via heading 167° to 3400 before turning east.
NOTE: **Rwy 17,** post 167' from DER, 324' left of centerline, 6' AGL/1868' MSL. **Rwy 35,** multiple poles beginning 417' from DER, 142' right of centerline, up to 30' AGL/1890' MSL.

SALINA, KS
SALINA RGNL (SLN)
ORIG 08325 (FAA)
NOTE: **Rwy 4,** light on hangar 1560' from DER, 196' right of centerline, 52' AGL/1302' MSL.
Rwy 12, rod on obstruction light GS 1608' from DER, 617' left of centerline, 44' AGL/1315' MSL. Trees beginning 4018' from DER, 421' left of centerline, up to 100' AGL/1379' MSL. Trees beginning 5330' from DER, 1917' right of centerline, up to 100' AGL/1419' MSL. **Rwy 17,** road with vehicles 1458' from DER, from left to right of centerline, up to 15' AGL/1314' MSL. Pole 1505' from DER, 782' right of centerline, 12' AGL/1312' MSL. **Rwy 18,** rising terrain beginning 537' from DER, 338' right of centerline, up to 1309' MSL. Road with vehicles beginning 891' from DER, 586' left of centerline, up to 15' AGL/1314' MSL. Road with vehicles beginning 1095' from DER, 762' right of centerline, up to 15' AGL/1324' MSL. Trees beginning 2065' from DER, from left to right of centerline, up to 100' AGL/1409' MSL. **Rwy 22,** trees beginning 4195' from DER, 65' right of centerline, up to 100' AGL/1399' MSL. **Rwy 30,** trees beginning 1227' from DER, 785' left of centerline, up to 100' AGL/1349' MSL. Trees beginning 2400' from DER, from left to right of centerline, up to 100' AGL/1359' MSL. **Rwy 36,** trees beginning 367' from DER, 305' left of centerline, up to 100' AGL/1349' MSL. Trees beginning 1663' from DER, from left to right of centerline, up to 100' AGL/1349' MSL.

SCOTT CITY, KS
SCOTT CITY MUNI (TQK)
ORIG 12040 (FAA)
NOTE: **Rwy 17,** vehicle on road beginning 30' from DER, left and right of centerline, up to 15' AGL/2964' MSL. **Rwy 35,** trees beginning 501' from DER, 524' left of centerline, up to 30' AGL/2989' MSL.

SCOTTSBLUFF, NE
WESTERN NEBRASKA RGNL
WILLIAM B. HEILIG FIELD (BFF)
AMDT 4 93175 (FAA)
DEPARTURE PROCEDURE: **Rwy 23**, climbing right turn to 5500 via heading 300° before proceeding on course. **Rwy 30**, climb runway heading to 5500 before proceeding on course.

SCRIBNER, NE
SCRIBNER STATE (SCB)
ORIG 11013 (FAA)
NOTE: **Rwy 12,** trees beginning 644' from DER, 225' left of centerline up to 100' AGL/1440' MSL. **Rwy 17,** aircraft on taxiway 958' from DER, 188' left of centerline 29' AGL/1353' MSL. Trees beginning 1391' from DER, 171' right of centerline up to 100' AGL/1420' MSL. **Rwy 30,** trees beginning 1492' from DER, 461' left of centerline up to 100' AGL/1420' MSL. **Rwy 35,** trees beginning 1362' from DER, 273' right of centerline up to 100' AGL/1414' MSL.

SEWARD, NE
SEWARD MUNI (SWT)
ORIG 96228 (FAA)
TAKEOFF MINIMUMS: **Rwy 22,** NA.
DEPARTURE PROCEDURE: **Rwy 4,** climb to 2800 before turning on course. **Rwy 16,** climb runway heading to 3500 before turning right. **Rwy 34,** climb runway heading to 3000 before turning left.

SIDNEY, NE
SIDNEY MUNI/LLOYD W. CARR FIELD (SNY)
AMDT 1 08213 (FAA)
TAKEOFF MINIMUMS: **Rwys 3,21** NA-Environmental.

STOCKTON, KS
ROOKS COUNTY (RCP)
ORIG 13346 (FAA)
TAKEOFF MINIMUMS: **Rwys 14, 32,** NA - environmental.

SUPERIOR, NE
SUPERIOR MUNI (12K)
AMDT 1 12152 (FAA)
TAKEOFF MINIMUMS: **Rwys 18, 36,** NA - environmental.
NOTE: **Rwy 14,** trees 1037' from DER, left and right of centerline, up to 55' AGL/1674' MSL. **Rwy 32,** rising terrain beginning 100' from DER, 492' left of centerline, up to 1713' MSL.

12 DEC 2013 to 09 JAN 2014
12 DEC 2013 to 09 JAN 2014

SYRACUSE, KS

SYRACUSE-HAMILTON COUNTY MUNI (3K3)
ORIG-A 11153 (FAA)

TAKEOFF MINIMUMS: **Rwy 13,** 300-1¾ or std. w/min. climb of 255' per NM to 3700.

DEPARTURE PROCEDURE: **Rwy 31,** climb heading 293°to 4000 before turning right.

NOTE: **Rwy 13,** vehicle on road beginning 5' from DER, left and right of centerline, up to 15' AGL/3324' MSL. Trees beginning 104' from DER, 288' left of centerline, up to 40' AGL/3349' MSL. Trees beginning 196' from DER, 130' right of centerline, up to 40' AGL/3349' MSL. Tower 9042' from DER 667' left of centerline, 303' AGL/3533' MSL. Tower 9042' from DER 667' left of centerline, 303' AGL/3533' MSL. **Rwy 18,** grain bin 465' from DER, 506' right of centerline, 21' AGL/3331' MSL. Water tower 1898' from DER, 393' left of centerline, 99' AGL/3399' MSL. **Rwy 31,** vehicle on road beginning 26' from DER, 328' left of centerline, up to 15' AGL/3324' MSL. **Rwy 36,** power lines beginning 1596' from DER, left and right of centerline, up to 52' AGL/3367' MSL.

TECUMSEH, NE

TECUMSEH MUNI (0G3)
ORIG 13178 (FAA)

NOTE: **Rwy 15,** trees beginning 372' from DER, 535' left of centerline, up to 50' AGL/1322' MSL. **Rwy 33,** trees beginning 386' from DER, 149' right of centerline, up to 50' AGL/1336' MSL. Trees beginning 390' from DER, 406' left of centerline, up to 50' AGL/1345' MSL. Vehicle on road beginning 373' from DER, 476' right of centerline, up to 15' AGL/1326' MSL.

TEKAMAH, NE

TEKAMAH MUNI (TQE)
AMDT 2 07298 (FAA)

DEPARTURE PROCEDURE: **Rwy 32**, climb via heading 327°to 1500 before turning left.

NOTE: **Rwy 14,** north-south road and vehicle 483' left of centerline at DER, 15' AGL/1044' MSL. **Rwy 32,** trees 954' from DER, 426' left of centerline, up to 100' AGL/1129' MSL.

THEDFORD, NE

THOMAS COUNTY (TIF)
AMDT 1 08269 (FAA)

NOTE: **Rwy 11,** trees and rising terrain beginning 36' from DER, 458' right of centerline, up to 75' AGL/3054' MSL. Vehicles on road beginning 749' from DER, 351' left of centerline, up to 17' AGL/2936' MSL. **Rwy 29,** trees and rising terrain beginning 15' from DER, 223' left of centerline, up to 75' AGL/3034' MSL.

TOPEKA, KS

FORBES FIELD (FOE)
ORIG 09183 (FAA)

NOTE: **Rwy 3,** trees beginning 1424' from DER, 217' left of centerline, up to 59' AGL/1099' MSL. Tree 1523' from DER, 370' right of centerline, 49' AGL/1088' MSL. **Rwy 31,** rising terrain 38' from DER, 441' right of centerline, 1064' MSL.

PHILIP BILLARD MUNI (TOP)
AMDT 1 09015 (FAA)

TAKEOFF MINIMUMS: **Rwy 22,** 200-1¼ or std. w/ min. climb of 286' per NM to 1200.

DEPARTURE PROCEDURE: **Rwy 22,** climb heading 224°to 1900 before turning right. **Rwy31,** climb heading 309°to 1800 before turning left.

NOTE: **Rwy 4,** antenna 1049' from DER, 528' left of centerline, 57' AGL/927' MSL. Pole 996' from DER, 382' left of centerline, 38' AGL/908' MSL. **Rwy 13,** tree 378' from DER, 413' right of centerline, 100' AGL/912' MSL. Vehicle on road 80' from DER, 371' left of centerline, 15' AGL/889' MSL. **Rwy 18,** trees beginning 1062' from DER, 329' left of centerline, up to 100' AGL/1007' MSL. Trees beginning 696' from DER, 201' right of centerline, up to 100' AGL/993' MSL. Pole 2276' from DER, 491' right of centerline, 64' DER, 386' left of centerline, up to 150' AGL/1031' MSL. Trees beginning 1495' from DER, on centerline, up to 100' AGL/946' MSL. Trees beginning 1722' from DER, 248' right of centerline, up to 100' AGL/945' MSL. Elevator 3783' from DER, 947' left of centerline, 131' AGL/1001' MSL. **Rwy 31,** trees beginning 1019' from DER, 693' left of centerline, up to 100' AGL/977' MSL. **Rwy 36,** trees beginning 3026' from DER, 265' left of centerline, up to 100' AGL/975' MSL. Rising terrain with trees beginning 1.1 NM from DER, on centerline, up to 100' AGL/1129' MSL.

ULYSSES, KS

ULYSSES (ULS)
AMDT 2B 13178 (FAA)

TAKEOFF MINIMUMS: **Rwy 12**, 500-3 or std. with a min. climb of 292' per NM to 3700. **Rwy 17,** 300-1¾ or std. w/ min. climb of 281' per NM to 3500.

DEPARTURE PROCEDURE: **Rwy 17**, climb to 3700 before turning on course.

NOTE: **Rwy 12,** antenna tower 4193' from DER, 1375' right of centerline, 164' AGL/3218' MSL. **Rwy 17,** tower 1.38 NM from DER, 124' right of centerline, 249' AGL/3305' MSL.

VALENTINE, NE

MILLER FIELD (VTN)
AMDT 2 05132 (FAA)

DEPARTURE PROCEDURE: **Rwy 3,** climb heading 028°to 4000 before proceeding on course. **Rwy 32,** climb heading 317°to 4000 before proceeding on course.

NOTE: **Rwy 14,** multiple fences beginning 398' from DER, 495' right of centerline, up to 5' AGL/2593' MSL.

12 DEC 2013 to 09 JAN 2014
12 DEC 2013 to 09 JAN 2014

WAHOO, NE
WAHOO MUNI (AHQ)
ORIG 08213 (FAA)
TAKEOFF MINIMUMS: **Rwys 13, 31,** NA-Environmental.
NOTE: **Rwy 2,** terrain beginning 1' from DER, 360' left of centerline, up to 1229' MSL. Terrain beginning 1' from DER, 360' right of centerline, up to 1224' MSL. Pole 725' from DER, 539' left of centerline, 29' AGL/1258' MSL. Vehicles on road beginning 740' from DER, from left to right of centerline, up to 15' AGL/1244' MSL. **Rwy 20,** fence, buildings, trees, power poles, and street lights beginning 244' from DER, 401' right of centerline, up to 52' AGL/1277' MSL. Vehicles on road, power poles, and wires beginning 500' from DER, 477' left of centerline, up to 29' AGL/1246' MSL. Trees beginning 2510' from DER, 631' left of centerline, up to 74' AGL/1291' MSL. Elevator 3446' from DER, 474' left of centerline, 114' AGL/1329' MSL.

WASHINGTON, KS
WASHINGTON COUNTY MEMORIAL (K38)
ORIG 11013 (FAA)
NOTE: **Rwy 17,** vehicles on road beginning 127' from DER, 500' right of centerline, up to 15' AGL/1444' MSL. Power lines beginning 1746' from DER, 944' left of centerline, up to 100' AGL/1529' MSL. Trees beginning 734' from DER, 305' right of centerline, up to 100' AGL/1529' MSL. **Rwy 35,** vehicles on road beginning 185' from DER, 504' left of centerline, up to 15' AGL/1454' MSL. Trees beginning 1228' from DER, 695' left of centerline, up to 100' AGL/1539' MSL. Trees 2543' from DER, 617' left of centerline, up to 100' AGL/1529' MSL.

WAYNE, NE
WAYNE MUNI/ STAN MORRIS FLD (LCG)
AMDT 4 11125 (FAA)
TAKEOFF MINIMUMS: **Rwys 13, 31,** NA-Environmental. **Rwy 5,** 300-1¼ or std. w/ min. climb of 260' per NM to 1700.
DEPARTURE PROCEDURE: **Rwy 18,** climb heading 175°to 1900 before turning right. **Rwy 23,** climb heading 228°to 1900 before turning right.
NOTE: **Rwy 5,** trees beginning 2799' from DER, 442' left of centerline, up to 48' AGL/1507' MSL. Fence 39' from DER, 347' right of centerline, 9' AGL/1429' MSL. Trees and poles beginning 399' from DER, 170' right of centerline, up to 66' AGL/1603' MSL. **Rwy 18,** trees beginning 38' from DER, 275' left of centerline, up to 17' AGL/1446' MSL. Terrain beginning 195' from DER, 279' left of centerline, up to 1438' MSL. Vehicle on road beginning 664' from DER, crossing left to right, up to 15' AGL/1455' MSL. **Rwy 23,** airport beacon 114' from DER, 458' left of centerline, 55' AGL/1489' MSL. Building 422' from DER, 280' left of centerline, 16' AGL/1445' MSL. Trees and pole beginning 291' from DER, 142' left of centerline, up to 61' AGL/1490' MSL. Trees and poles beginning 225' from DER, 77' right of centerline, up to 74' AGL/1503' MSL. Building 1287' from DER, 507' right of centerline, 40' AGL/1469' MSL. **Rwy 36,** tree and pole beginning 93' from DER, 294' left of centerline, up to 27' AGL/1453' MSL. Pole 422' from DER, 436' right of centerline, 27' AGL/1453' MSL.

WELLINGTON, KS
WELLINGTON MUNI (EGT)
ORIG 07298 (FAA)
NOTE: **Rwy 17,** terrain 104' from DER, 488' right of centerline, 0' AGL/1275' MSL.

WICHITA, KS
BEECH FACTORY (BEC)
AMDT 1 13234 (FAA)
NOTE: **Rwy 1,** runway lights 9' from DER, 90' left of centerline, 3' AGL/1410' MSL. Runway lights 10' from DER, 89' right of centerline, 2' AGL/1409' MSL. Trees beginning 176' from DER, 89' right of centerline, up to 38' AGL/1439' MSL. Trees beginning 1731' from DER, 22' right of centerline, up to 55' AGL/1455' MSL. **Rwy 19**, runway lights 8' from DER, 89' left of centerline, 3' AGL/1373' MSL. Runway lights 9' from DER, 90' right of centerline, 3' AGL/1372' MSL. Light 10' from DER, 30' left of centerline, 2' AGL/1373' MSL. Trees beginning 2687' from DER, 1027' right of centerline, up to 67' AGL/1443' MSL.

COLONEL JAMES JABARA (AAO)
AMDT 2 83328 (FAA)
DEPARTURE PROCEDURE: **Rwy 18**, south and west departures (180°CW 270°) climb to 2000 via runway heading before proceeding on course.

WICHITA MID-CONTINENT (ICT)
ORIG 08101 (FAA)
NOTE: **Rwy 1L,** tree and poles beginning 1219' from DER, 679' left of centerline, up to 34' AGL/1366' MSL.

WINFIELD/ARKANSAS CITY, KS
STROTHER FIELD (WLD)
ORIG 11069 (FAA)
NOTE: **Rwy 13,** trees beginning 1939' from DER, 785' left of centerline, up to 100' AGL/1249' MSL. **Rwy 31,** trees beginning 1649' from DER, 59' left of centerline, up to 100' AGL/1264' MSL. **Rwy 35,** trees beginning 821' from DER, 674' right of centerline, up to 100' AGL/1254' MSL.

YORK, NE
YORK MUNI (JYR)
AMDT 1 09239 (FAA)
TAKEOFF MINIMUMS: **Rwys 5, 23,** NA-Environmental.
NOTE: **Rwy 35,** Catenary beginning 1290' from DER, 467' right of centerline, up to 79' AGL/1719' MSL. Pole 1396' from DER, 220' left of centerline, 55' AGL/1700' MSL.