DANEI TWO ARRIVAL
(DANEI.DANEI2) 12096

DAYTON, OHIO

DAYTON APP CON
134.45 352.05 (181-359)
JAMES M COX ATIS 125.8

NOTE: Radar Required

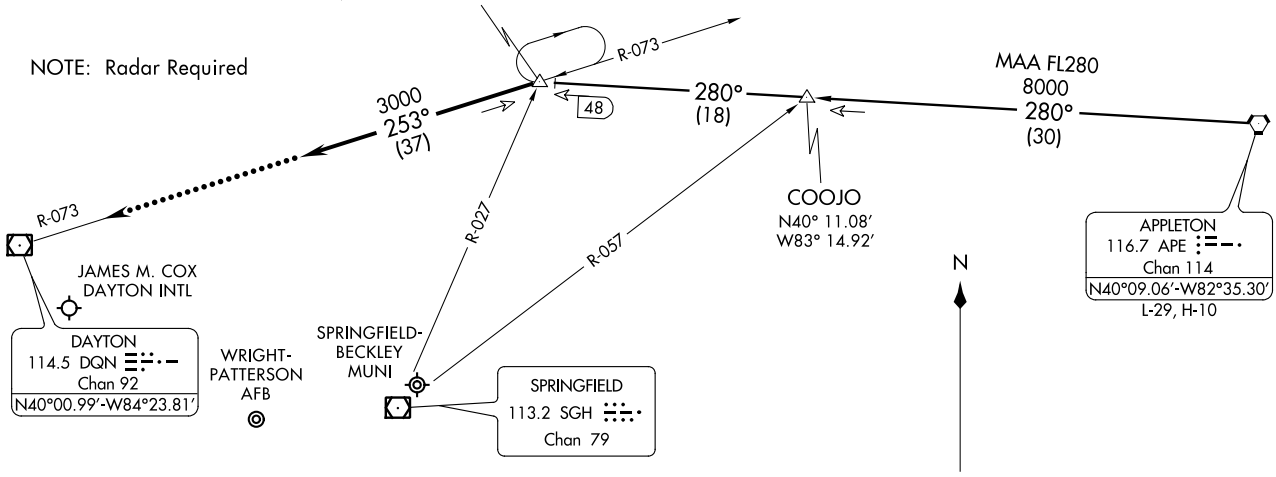

APPLETON TRANSITION (APE.DANEI2): From over APE VORTAC via APE R-280 to DANEI INT. Thence . . . .

. . . . From over DANEI INT via heading 253°. Expect radar vectors to final approach course.

LOST COMMUNICATIONS:
In the event of lost comunications: At DANEI INT, proceed direct DQN VOR/DME maintain 3000 feet until DQN VOR/DME.

NOTE: Chart not to scale.

(DANEI.DANEI2) 12096
DANEI TWO ARRIVAL
ST-107 (FAA)
DAYTON, OHIO

KEKEE THREE ARRIVAL

ST-107 (FAA)

DAYTON, OHIO

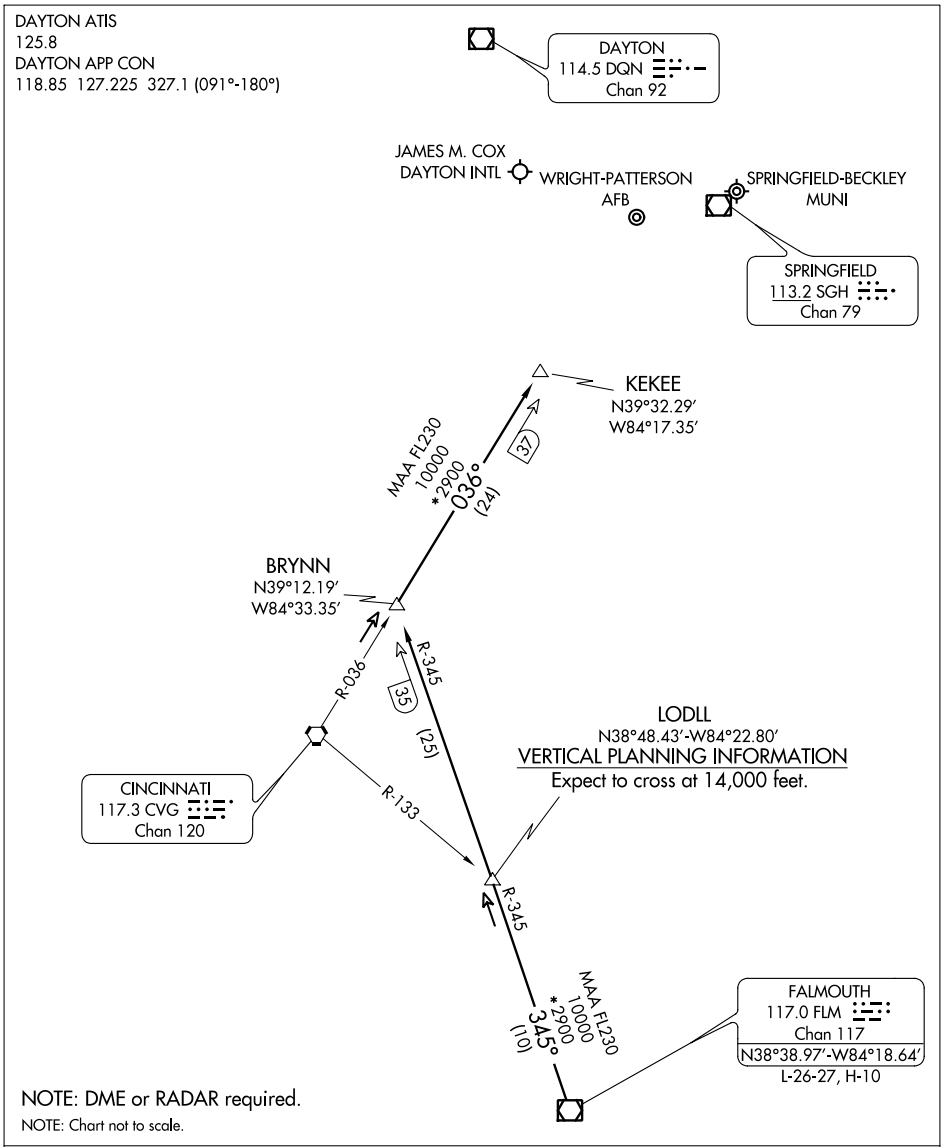

FALMOUTH TRANSITION (FLM.KEKEE3): From over FLM VOR/DME via FLM R-345 to BRYNN INT, then via CVG R-036 to KEKEE INT. Thence. . . .

. . . . From over KEKEE INT: Expect radar vectors to join final approach course.

EC-2, 12 DEC 2013 to 09 JAN 2014

KEKEE THREE ARRIVAL
DAYTON, OHIO
(KEKEE.KEKEE3) 09183