VORTAC BAL	APP CRS	Rwy ldg	6000
115.1	214°	TDZE	143
Chan 98		Apt Elev	146

BALTIMORE/ WASHINGTON INTL THURGOOD MARSHALL (BWI) VOR/DME RWY 22

MISSED APPROACH: Climbing right turn to 2000 via BAL R-287 to JEANS/BAL 5.3 DME and hold.

ATIS	POTOMAC APP CON	BALTIMORE TOWER	GND CON	CLNC DEL
115.1 127.8	119.7 290.475	119.4 257.8	121.9	118.05

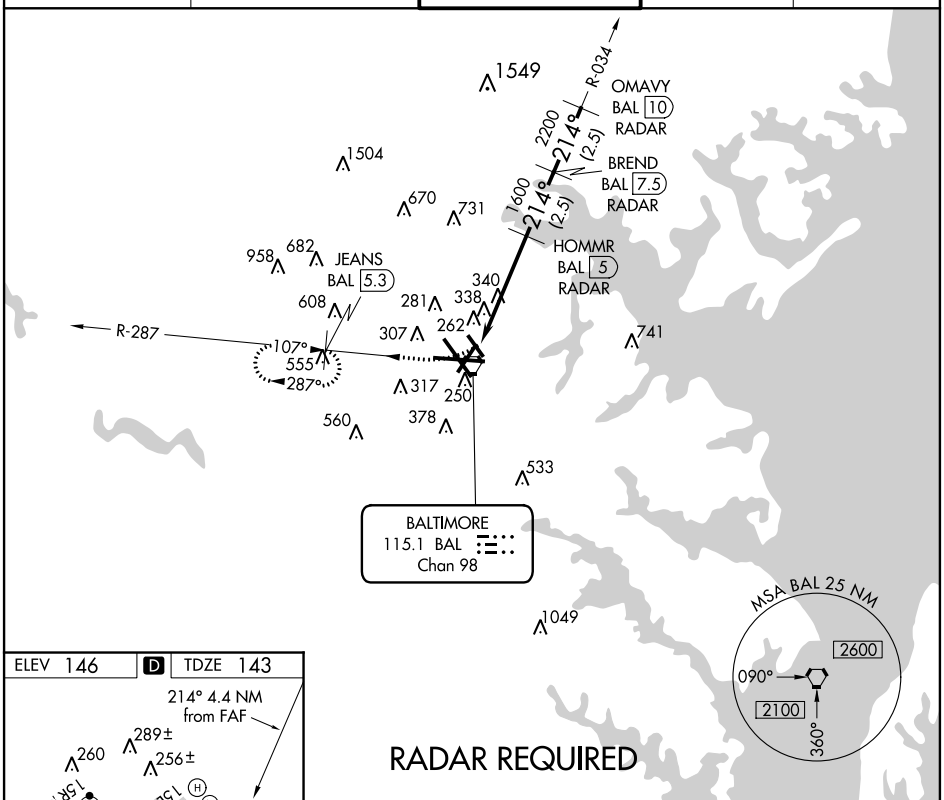

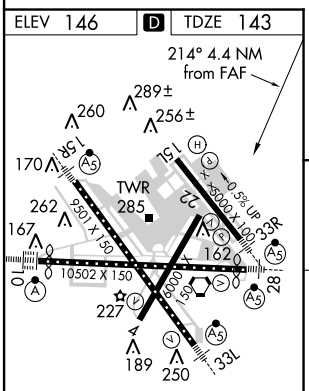

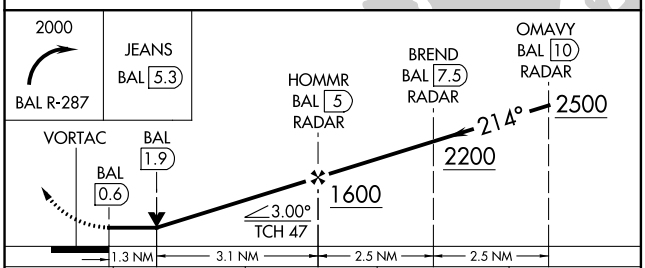

CATEGORY	A	B	C	D
S-22	600-1 457 (500-1)		600-1¼ 457 (500-1¼)	600-1½ 457 (500-1½)
CIRCLING	640-1 494 (500-1)		640-1½ 494 (500-1½)	740-2 594 (600-2)

TDZ/CL Rwys 10 and 33L
REIL Rwys 15L and 33R
HIRL all rwys

NE-3, 21 AUG 2014 to 18 SEP 2014

NE-3, 21 AUG 2014 to 18 SEP 2014