LOC/DME I-BOI 111.1 Chan 48	APP CRS 100°	Rwy ldg 9763 TDZE 2836 Apt Elev 2871

ILS RWY 10R (CAT II)
BOISE AIR TERMINAL (GOWEN FIELD) (BOI)

ALSF2

MISSED APPROACH: Climb to 6000 via BOI VORTAC R-113 to CUBTA INT/BOI 11 DME, and right turn direct BOI VORTAC and hold.

ATIS	BOISE APP CON	BOISE TOWER	GND CON	CLNC DEL
123.9 290.4	119.6 269.4	118.1 257.8	121.7 348.6	125.9 323.2

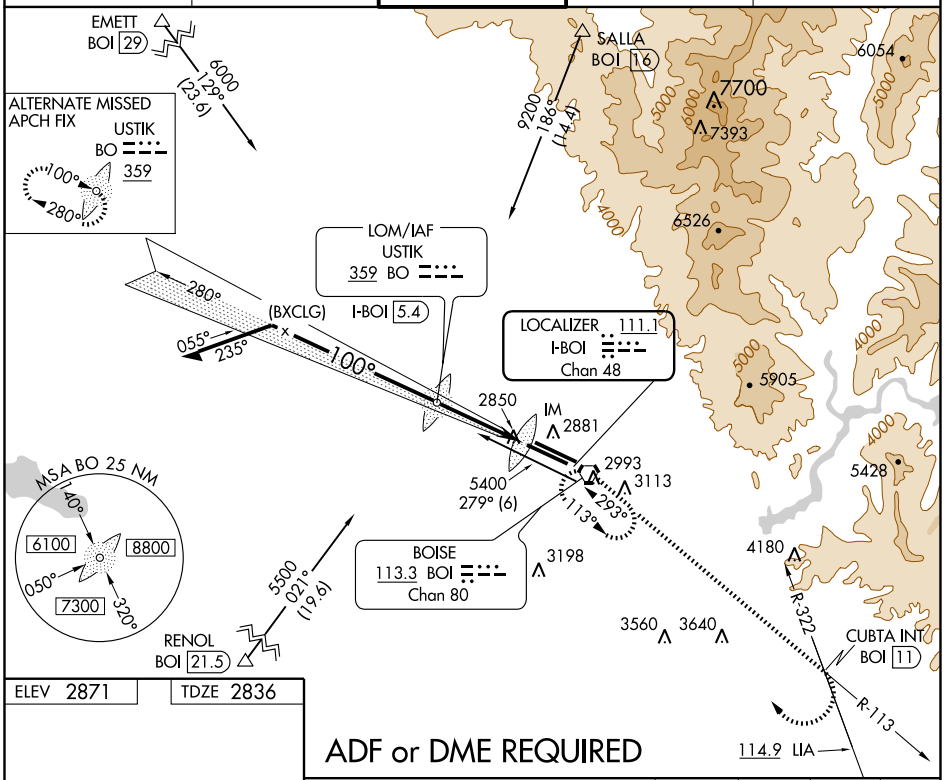

ADF or DME REQUIRED

ELEV 2871 TDZE 2836

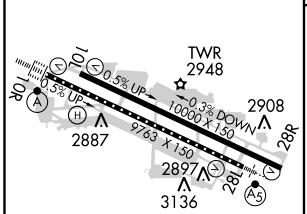

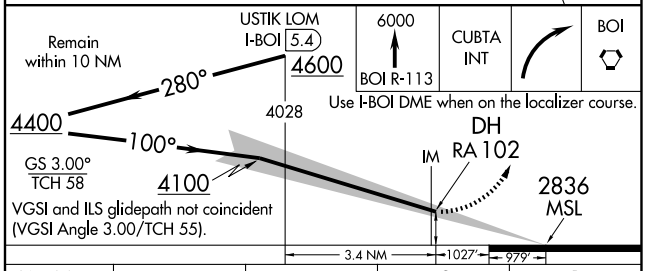

CATEGORY	A	B	C	D
S-ILS 10R	RA 102/12 100 DA 2936			

CATEGORY II ILS - SPECIAL AIRCREW & AIRCRAFT CERTIFICATION REQUIRED

REIL Rwy 10L
TDZ/CL Rwys 10R and 28L
HIRL Rwys 10L-28R and 10R-28L

NW-1, 31 MAY 2012 to 28 JUN 2012

NW-1, 31 MAY 2012 to 28 JUN 2012