

LOC/DME I-RUJ 108.5 Chan 22	APP CRS 320°	Rwy Idg 9618 THRE 19 Apt Elev 26
---	------------------------	---

ILS or LOC RWY 32

MOBILE DOWNTOWN (BFM)

⚠ DME or radar required. When local altimeter setting not received, use Mobile Rgnl altimeter setting and increase all DA 50 feet and all MDA 60 feet, increase S-LOC 32 Cat C/D visibility ½ mile and Circling Cat C visibility ¼ mile, increase DEXOW fix minimums S-LOC 32 Cats C/D visibility ½ mile. For inoperative MALSR with local or when using Mobile Rgnl altimeter setting, increase ILS all Cats visibility to RVR 4000.

MALSR
MISSED APPROACH: Climb to 600 then climbing right turn to 2000 on heading 030° and SJJ R-058 to STETS INT/SJJ 35.9 DME and hold.

ATIS 135.575	MOBILE APP CON ★ 118.5 269.3	DOWNTOWN TOWER ★ 118.8 (CTAF) 251.1	GND CON 121.7 239.3	UNICOM 122.95
------------------------	--	---	-------------------------------	-------------------------

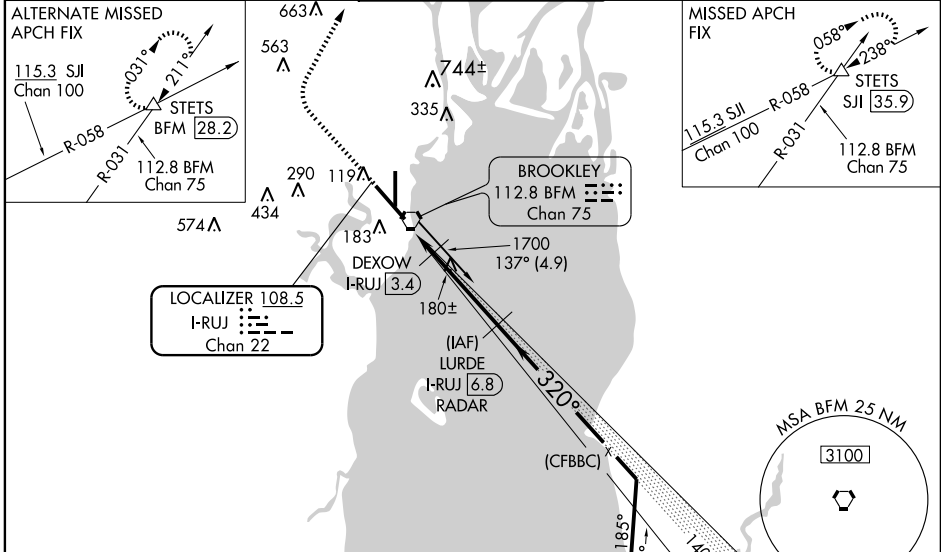

SE-4, 31 MAY 2012 to 28 JUN 2012

SE-4, 31 MAY 2012 to 28 JUN 2012

DME or RADAR REQUIRED

ELEV 26	THRE 19	600	2000	SJJ R-058	STETS	LURDE I-RUJ [6.8] RADAR	VGSI and ILS glidepath not coincident (VGSI Angle 3.00/TCH 71).																																																				
		<p>*LOC only.</p>		<p>1700</p>		<p>Remain within 10 NM</p> <p>GS 3.00° TCH 55</p> <p>* 640 when using Mobile Rgnl altimeter setting.</p>																																																					
<p>REIL Rwy 14 MIRL Rwy 18-36 HIRL Rwy 14-32 TDZ/CL Rwy 32</p> <p>FAF to MAP 5 NM</p>		<p>81</p> <p>98±</p> <p>139±</p> <p>97±</p> <p>115 Δ</p> <p>90±</p> <p>320° 5 NM from FAF</p>		<p>0.8 NM 0.8 NM 3.4 NM</p>		<p>140°</p> <p>320°</p> <p>1700</p>																																																					
<table border="1"> <tr> <th>Knots</th> <td>60</td> <td>90</td> <td>120</td> <td>150</td> <td>180</td> </tr> <tr> <th>Min:Sec</th> <td>5:00</td> <td>3:20</td> <td>2:30</td> <td>2:00</td> <td>1:40</td> </tr> </table>		Knots	60	90	120	150	180	Min:Sec	5:00	3:20	2:30	2:00	1:40	<table border="1"> <tr> <th>CATEGORY</th> <td>A</td> <td>B</td> <td>C</td> <td>D</td> </tr> <tr> <th>S-ILS 32</th> <td colspan="4">219/18 200 (200-½)</td> </tr> <tr> <th>S-LOC 32</th> <td>580/24</td> <td>561 (600-½)</td> <td>580-1¼</td> <td>561 (600-1¼)</td> </tr> <tr> <th>CIRCLING</th> <td>580-1</td> <td>554 (600-1)</td> <td>580-1½</td> <td>554 (600-1½)</td> </tr> <tr> <th colspan="5">DEXOW FIX MINIMUMS</th> </tr> <tr> <th>S-LOC 32</th> <td>360/24</td> <td>341 (400-½)</td> <td>360/30</td> <td>341 (400-¾)</td> </tr> <tr> <th>CIRCLING</th> <td>520-1</td> <td>494 (500-1)</td> <td>520-1½</td> <td>580-2</td> </tr> <tr> <td></td> <td></td> <td></td> <td>494 (500-1½)</td> <td>554 (600-2)</td> </tr> </table>		CATEGORY	A	B	C	D	S-ILS 32	219/18 200 (200-½)				S-LOC 32	580/24	561 (600-½)	580-1¼	561 (600-1¼)	CIRCLING	580-1	554 (600-1)	580-1½	554 (600-1½)	DEXOW FIX MINIMUMS					S-LOC 32	360/24	341 (400-½)	360/30	341 (400-¾)	CIRCLING	520-1	494 (500-1)	520-1½	580-2				494 (500-1½)	554 (600-2)	<p>0.8 NM 0.8 NM 3.4 NM</p>		<p>140°</p> <p>320°</p> <p>1700</p>	
Knots	60	90	120	150	180																																																						
Min:Sec	5:00	3:20	2:30	2:00	1:40																																																						
CATEGORY	A	B	C	D																																																							
S-ILS 32	219/18 200 (200-½)																																																										
S-LOC 32	580/24	561 (600-½)	580-1¼	561 (600-1¼)																																																							
CIRCLING	580-1	554 (600-1)	580-1½	554 (600-1½)																																																							
DEXOW FIX MINIMUMS																																																											
S-LOC 32	360/24	341 (400-½)	360/30	341 (400-¾)																																																							
CIRCLING	520-1	494 (500-1)	520-1½	580-2																																																							
			494 (500-1½)	554 (600-2)																																																							